THE

Aberdeen-Angus Journal

Webster City, Iowa U.S.A.

Vol. 4 No. 17 March 19, 1923, Price 10 Cents

BOB-JR. CHAMP. FEEDING CONTEST INTERNATIONAL, 1922 HENRY N. JOHNSON, WILTON JCT, IA.

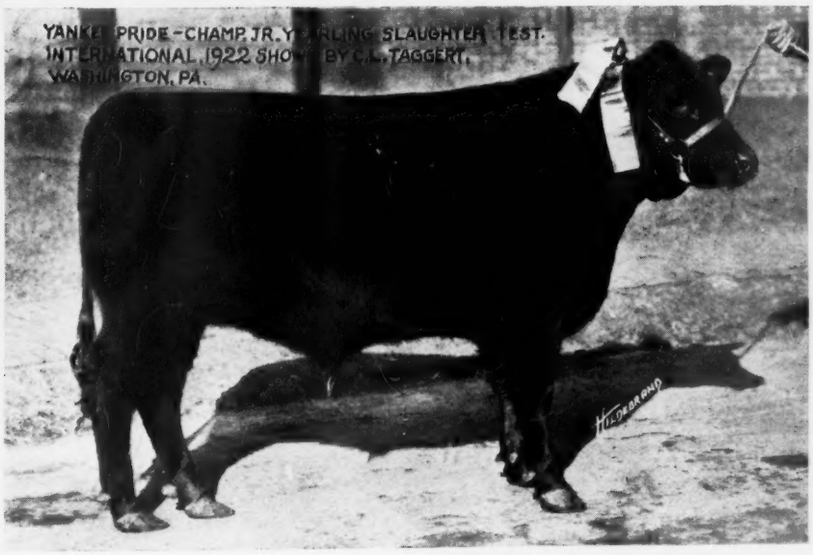

YANKEE PRIDE-CHAMP. JR. YEARLING SLAUGHTER TEST. INTERNATIONAL, 1922 SHOWN BY C.L. TAGGERT, WASHINGTON, PA.

Wanted!

We have decided to establish subscription agencies in every county in the cattle belt of the United States. This action will afford one great avenue for the extension of publicity for the breed. Write us today if you wish to really be doing something for the breed and incidentally for yourself. It will pay from every angle. May we hear from you at once?

ADDRESS

Aberdeen-Angus Journal

WEBSTER CITY, IOWA

CONTENTS, MARCH 19, 1923.

Editorial:
- Secretary F. W. Crawford will Edit Canadian News Section for Journal 5
- A Voice from the Great Southwest 6
- Young Iowan Making Good with Aberdeen-Angus Cattle 6
- That New "Get of Sire" Ruling for 1924 6
- "A Mule Makes No Headway While He is Kicking" 6
- Unprofitable to Produce Inferior Horses Says U. S. Department of Agriculture 6
- With Our Advertisers; Do You Read Their Advertisements? 15

Aberdeen-Angus Breeders' Associations of the World 16
Shows and Sales at Perth and Aberdeen 7
Our Mail Box 5
Where to Buy Cattle 13
Breeders' Directory 11
Bargain Counter 11
Southwest Exposition and Stock Show 11
Iowa State Breeders in Big Booster Meeting 3, 4

ABERDEEN-ANGUS ADVERTISERS

Allen, Jno. & Son, Conception Junction, Missouri 16
Andersen, C. C. Tyler, Minnesota 16
Ball, John W., New Castle, Indiana 16
Binnie, A. C., Chester, Iowa 19
Blake, R. R., Dallas Center, Iowa 15
Blandford, E. E. & Son, Hayward, Oklahoma 13
Breeders' Sale at Omaha 18
Brill Bros., Sac City, Iowa 16
Brown, E. A. & E. W., Luverne, Minnesota 17
Caldwell, C. D. & E. F., Burlington Junction, Missouri 16
Campbell Bros., Utica, Minnesota 15
Clark, G. G., Worthing, South Dakota 15
Congdon & Battles, Yakima, Washington 16
Cooper, W. H., Hedrick, Iowa 19
Dixon, Wm., Hartwick, Iowa 12
Dickens, J. W. & Sons, Worthing, South Dakota 15
Eikenberry, C. H., Marble Rock, Iowa 15
Escher & Ryan, Irwin, Iowa 14
Frank, R. W., Renwick, Iowa 14
Franklyn, E., Emerado, North Dakota 19
Fullerton, S. C., & Sons, Miami, Oklahoma 15
Fitch, Jno. H., Lake City, Iowa 16
Galbraith, W. J. & Son, Algona, Iowa 17
Gatton, Thos. & Sons, Rose Hill, Iowa 19
Grosch, Edward, La Moille, Illinois 18
Groth, H. E., Onawa, Iowa 15
Hansen, Hiram, Montevideo, Minnesota 16
Hampton, E. L., Nashville, Tennessee 17
Hartnell & Lang, Staceyville, Iowa 17
Holt, W. A. & Sons, Savannah, Missouri 12
Hendershot, C. E., Dysart, Iowa 16
Horn Brothers, Coatesville, Missouri 17
Irwin, E. E., Salem, Illinois 18
Isenbarger Bros., Battle Creek, Iowa 15
Jarvis, Dr. Fred, Oskaloosa, Iowa 16
Jones, I. L., Raymond, South Dakota 14
Larmer, Robt., Maryville, Missouri 12
Lee, Emery H., Avoca, Iowa 12
Mandeville & Edson, Storm Lake, Iowa 16
McEwen, C. G., Buffalo Lake, Minnesota 16
Messer, A. G., Grundy Center, Iowa 19
Miller, H. D., Cedar Rapids, Iowa 14
Mills-Anderson, Kirksville, Missouri 15
Morris & Bradshaw, Carrollton, Missouri 15
Nichols Live Stock Co., Cresco, Iowa 15
Parish, E. S., Grinnell, Iowa 12
Pearson, Clarence, Mitchellville, Iowa 12
Peterson, Wm., Belview, Minnesota 16
Plummer, R. W., Marshalltown, Iowa 12
Rea, J. W., Carrolton, Missouri 15
Reed, H. H., Marengo, Iowa 15
Rose Haven Farm, Haubstadt, Indiana 15
Rosene, Nelson, Meridian, Iowa 15
Rosenfeld, Carl A., Kelley, Iowa 14
Rowles, Wm. & Son, Onawa, Iowa 16
Smith, W. H., Quimby, Iowa 15
Spears, J. R. & Son, Ree Heights, South Dakota 16
Teachout, R. J., Imogene, Iowa 15
Tudor, J. & Son, Iowa City, Iowa 13
Van Cleave, Wallace, Thompsonville, Michigan 15
Waddil-Mills, Brashear, Missouri 15
Wade, Ed & Son, Clinton, Illinois 15
Wilkinson, H. P., Mitchellville, Iowa 15
Woodcote Stock Farm, Ionia, Michigan 17
Wright, J. S., Rockwell City, Iowa 15

AUCTIONEERS

Cooper, W. H., Hedrick, Iowa 11
Fagen, Gene, Marion, Iowa 11
Tripp, J. M., DeSmet, South Dakota 11

MISCELLANEOUS

American Swineherd, Poland Chinas, Chicago 17
Burch, F. S. & Co., Chicago 18
Hahne Printing Co., Webster City, Iowa 20
Hampshire Record Association, Peoria, Illinois 18
Morford, L. R., Iowa City, Iowa 18
U. S. Live Stock Remedy Co., Calgary, Alberta, Canada 18
Waterloo Engraving &Service Co., Calgary, Alberta, Canada 18
Waterloo Engraving & Service Co., Calgary, Alberta, Canada 18
Weston Mfg. & Supply Co., Denver, Colorado 14

FOR THE BREED ALL THE TIME

THE ABERDEEN-ANGUS JOURNAL

Official Publication of the American Aberdeen-Angus Breeders' Association.

SERVICE TO THE BREED IS OUR CONSTANT AIM

VOL. IV. WEBSTER CITY, IOWA, U. S. A., MARCH 19, 1923 NO. 17

Southwestern Exposition and Stock Show

Southwest Cowman Stages a Healthy Comeback, for the Great Southwestern Exposition Just Closed at Fort Worth, Texas, was Most Successful. Five Doddie Herds from Three States Did Breed Much Good. Texas A. & M. College is a Big Factor in Doddie Promotion. Will Hill, Superintendent.

Special Report by Prof. W. J. Kennedy, Sioux City, Iowa

The most successful live stock show ever held at Fort Worth was concluded on March 10th. Ideal weather conditions with a well balanced exhibit attracted overflow crowds. The Southland has gone through its hardships. Long periods of drouth and some severe winter storms have been hard on the cattle. Abnormal inflation of values followed by a sudden and unexpected deflation almost wiped out many good cattlemen. The tide has turned. Conditions are gradually but surely getting better every day. The cowman of the South and Southwest is staging a healthy comeback. He is no quitter. Would that the world had millions more such men. They are the nation's most useful people. On every hand the knowing man would tell you that there is a serious shortage of breeding cattle. This is especially true in the case of bulls of breeding age. Buyers were plentiful and everything available was quickly absorbed. This speaks well for the breeders of pure bred cattle in all sections of the country. When the ranchman is shorthanded, it means an outlet for all.

Rainsoaked describes Texas and the adjoining states. This is just what this country needs to insure crops and grass. Old-timers claim the prospects are better today than at any other time during the past fifteen years. This optimism was reflected by the large crowds present and by the keen interest manifested and good prices paid at the live stock sales.

The Aberdeen-Angus exhibit was good. Five herds from three states furnished a well balanced show. It was up to the average of the best previous shows and on a whole better than most years. The cattle in most instances were well fitted. Ringside followers were more numerous than at some of the previous shows. The work of the judge, that veteran and most successful fat bullock exhibitor, E. H. Hall, Mechanicsburg, Illinois, was followed with unusual interest. It was Mr. Hall's first experience, as a judge, in a Texas show ring. His work was so satisfactory that he will be invited back. He was careful and very considerate down to the last animal in the class. The thickly covered ones met with his approval.

It was a nice ring of five aged bulls that opened the show. Black Pudd had no difficulty in leading the class. He is a nice refined type with beautiful covering of flesh. The closest fight was for second and third places but the judge finally placed Meg's Minolet ahead of Blue Ribbon boy the very nice bull from Judge Small's herd. The other two bulls were somewhat lacking in scale and correctness of type. Three useful two year olds were shown. Fullerton's Ben Hur of Sunbeam easily headed the class. This is a right good type of breeding bull. The other two were just average bulls. Playman of Sunbeam, easily headed a good class of five senior yearlings. This is a real show bull. He has scale, bone, masculinity, approved type and plenty of quality. Baronet C. the winner of second place is another thickly meated youngster but lacks the uniformity of the winner. The other bulls were not so well grown or shown in as high condition. A nice even class of four good junior yearlings was headed by the Fullerton entry Black Eston of Sunbeam. They were all useful bulls, and not very much room for choice. The same thing applied to the senior calves. The junior bull calf class was a good one. The leader Hawkeye S. from Judge Small's herd is a correct Aberdeen-Angus type. He has every indication of making a real show bull. He has the correct type, good scale and lots of quality. Simpson's entry Blackbird Plowman looked right in second place. He is another show calf.

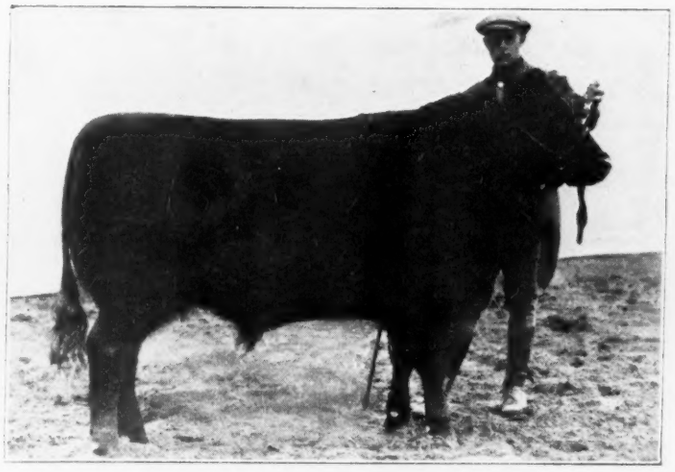

Antler C. B. 4th 322450
An Aberdeen-Angus Product of the West. Grand Champion steer over all breeds at the Pacific International Live Stock Exposition, Portland, Oregon, 1922. Bred, fed and exhibited by Congdon & Battles, Yakima, Washington.

Black Pudd from the Godchaux herd was clearly entitled to senior championship honors, but his right to win the grand championship award over the junior champion Playman of Sunbeam from the Fullerton herd was questioned by several good judges. The older bull had a wonderful thickness of flesh, but in breed type, strength of bone, scale and general attractiveness the younger bull looked his equal, if not his superior.

The aged cow class seemed to be a puzzle to the judges. Coquette 3rd of Tierra Alta from the Small herd finally landed at the top. This is a real useful cow. She was not in high flesh and perhaps lacked somewhat in showyard bloom. Compared with the other three cows she had better lines, more scale, was smoother in her flesh and all around better balanced cow. Glen Erica from the Louisiana herd looked good in second place as compared to Pride Eva S. from the Simpson herd. Judge Fullerton's entry Twinburn Blackbird, while lacking somewhat on account of plainness of front end, had clearly the best body conformation and hind end of any cow in the class. Many good judges would have been pleased to have seen her stand in second place. It would have made a more uniform rating of the class to have given her second money.

Ruby Sunbeam easily led the two-year- [Continued on page 8

Iowa State Breeders in Big Booster Meeting

Hon. Henry C. Wallace, Secretary of Agriculture, Washington, D. C., Addresses Banquet on Timely Topics for Breeders. John H. Fitch, Lake City, Iowa, New President State Association in Much Better Financial Condition Than Year Ago. Go on Record in Opposition to Cessna Bill No. 297.

The Ninth Annual meeting of the Iowa Aberdeen-Angus Breeders' Association was held at the Savery Hotel, Des Moines on Tuesday evening, March 13th at 6:30 o'clock. Earlier it had been thought best not to hold a banquet, however at a late hour it was decided to put on the regular banquet preceding the annual meeting. For this reason the attendance was not as large as would have been otherwise. However there were covers laid for fifty who sat down to a splendid three course dinner. A very nice musical program was hurriedly arranged and very much appreciated, even though special favor was paid some at the festive board.

Immediately following the dinner, Pres. J. M. Tudor called the meeting to order and introduced the Hon. Henry C. Wallace, Secretary of Agriculture, Washington, D. C., who addressed the Iowa Aberdeen-Angus breeders in a very earnest, sincere manner, dealing principally in facts pertaining to the new financial bills which have recently been passed by Congress, the purpose and intent of these bills being to relieve the financial situation, making it possible for breeders of pure bred cattle to procure funds for a sufficient period of time to allow them to make a turnover.

Secretary Wallace stated that his office was a very busy place, their daily mail consisting of from 1500 to 3000 first class letters. He also stated that he was glad to note that Iowa had recovered to a greater extent than any other state in the Union except those states growing cotton extensively. He also stated that it was his opinion that through the aid of the War Finance Corporation a great many cattle and sheep men throughout the west and middle-west had been saved.

He also went into the workings of the new Intermediate credit banks system to some extent, this being a plan which the Secretary believes will be very beneficial to pure bred breeders throughout the country as it undertakes to provide only for intermediate agriculture credits—that is credits ranging from six months to three years.

This financial program to be carried on through the state national and private banks, chartered by the government and supplied with $5,000,000 each of government money to serve as a working capital. The Journal hopes to be able soon to present its readers with a detailed working of this plan.

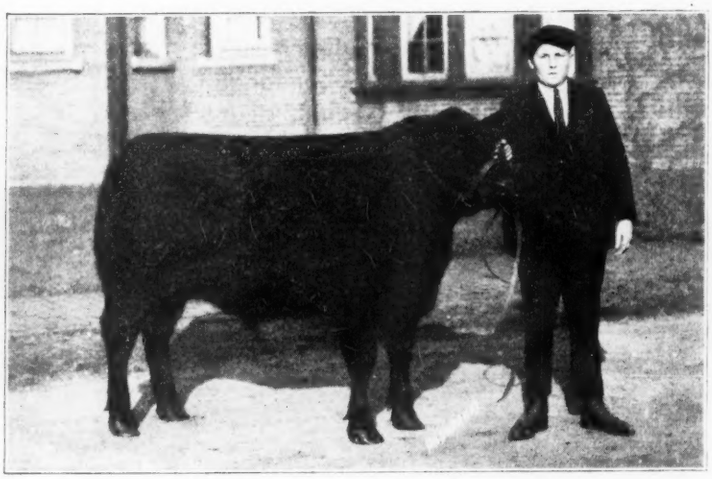

AN ABERDEEN-ANGUS PRODUCT OF IOWA
Grand Champion in Junior Feeding Contest over all breeds at the 1922 International. Exhibited by Henry Johnson, Wilton Junction, Iowa.

In this same department of agriculture there is being a great effort put forth to improve and strengthen the live stock reports as issued by the Government, it being the purpose of the department to bring these reports up to date, make them more accurate and issue same while they are still new that they may be of some real value to the recipients.

This is a mammoth department in which there are 19,200 people employed at this time. Of this number 3,500 are especially prepared, scientific men devoting their time exclusively to working out the problems of agriculture. Mr. Wallace stated that something over $250,000,000 had passed through his department last year so the magnitude of the operations there may be readily observed.

It is also stated that the dairy cattlemen were co-operating more closely and manifesting a greater interest through the Governmental Department and are therefore receiving greater benefits. For this reason it was suggested that the beef cattlemen should get closer to the department and co-operate more closely then heretofore. The Secretary gave the young men of today some good sound advice, admonishing them to take note of present conditions and discover if possible the cause for each failure, the result to be applied in the guidance and building of his own future. For the man who breeds good cattle there will always be a market and to the man who launches into the pure bred breeding business at this time the Secretary expressed an assurance of success providing that man kept his head and attended strictly to his breeding business. The members of the association were truly glad to have Secretary Wallace with them and appreciated beyond expression the information and advice handed out by the head of the department of agriculture.

Secretary Chas. Gray, of the American Aberdeen-Angus Breeders' Association was then asked for a few remarks and replied briefly in his usual pleasing manner. Mr. Gray flattered the Iowa breeders upon their success in the Aberdeen-Angus business and prophesied as to their future being still more successful. Reference was made to the splendid financial condition of the association as well as to the fact that the premium budget for 1923 had been materially increased. Mr. Gray suggested that it was well that the stronghold of the Aberdeen-Angus industry should remain in the center of the corn belt. He was also pleased to note the increased demand for bulls and the increased number of transfers taking place at this time together with the improving market conditions for beef cattle and the increased demand for beef as compared with other meats. Secretary Gray stated that while in conversation with one of the big packers of Chicago recently he was informed that there was no possible chance for the baby beef industry to be overdone because there was always room at the top for the best grades, and Aberdeen-Angus are filling that demand.

At the close of the Secretary's remarks the meeting was adjourned for a few minutes' recess after which the annual business session was called to order by President Tudor. Secretary E. T. Davis read the minutes of all preceding meetings which were approved and then read the report of the Secretary Treasurer which was very gratifying to the members present. A year ago it was thought that the Iowa Association might have to disband because of financial conditions, however the officers of last year proved worthy of their positions and through the good work of Secretary Davis the Association was brought out, instead, in a very flourishing condition, ready to start the new year in the best financial condition which it has been in for a number of years.

The auditing committee consisting of J. V. Arney and John H. Fitch gave their report which was read and adopted. A nominating committee was then appointed by the President to nominate three Directors, each for a term of three years. The committee brought in a report nominating Elmer Lang, of Stacyville, Ray W. Plummer of Marshalltown, and Emery Lee, of Avoca. The report was accepted and the nominees duly elected.

The Secretary reported one hundred sixty-two paid memberships to the Iowa Association.

A year ago a number of breeders pledged $25.00 each to be used in financing the state association if necessary. Finances were found to be in such condition that a motion prevailed directing the Secretary to refund to each breeder having paid his pledge, the full amount so paid.

At this time Mr. C. E. R. Fuester called attention to the bill before the present Iowa State Legislature known as Senate File 297, a bill by Senator Cessna, of Poweshiek county, striking a very serious blow at the pure bred cattle industry of this state because it provides for the slaughter within ten days [Continued on page 5

Shows and Sales at Perth and Aberdeen

282 Head Sell at Perth for Shade Better Than Half Last Year's Average, Which is However Fourth High Average in History of Show. At Aberdeen 371 Head Raised Last Year's Average Slightly.

The Perth show and sale of Aberdeen-Angus cattle, extending now over three days, proved a magnificent success. In view of the uncertain and unsettled conditions that prevail generally throughout the country, and of the great falling off in foreign demand, breed interests emerged from the test in a highly gratifying way, and although no new records were established, a matter for which no one looked, business was throughout on a thoroughly sound basis. All through there was steady bidding, hard as times are, for all animals showing breeding and a satisfactory amount of substance for age. Heifers met a rather slack demand in some cases but the best bulls met a good demand and a healthy sale. Several beginners both in Scotland and England helped matters considerably, but Ireland was awanting in the competition as that country is closed against Great Britain on account of disease in some few isolated parts of England. A few exporters were around the sale ring and it was understood that a number of heifers and a good many bulls were taken for the Argentine, despite the fact that that country is passing through one of the hardest times in its modern history so far as cattle values are concerned. Mr. Turnbull, Lord Mayor of Cardiff, bought freely of the best of the stock and it is evident that he has in view the establishment of a very fine herd. Every one will wish good fortune for the herd in South Wales of this plucky and enterprising buyer.

The highest price of the sale was 580 gs. paid by Mr. Russell, The Burn, Edzell, for a beautiful young bull from Ballindalloch. The next highest price was 400 gs., given by Mr. J. F. Cumming, Kinermony, for the March calf Eland, from Messrs. Marshall & Mitchell, by Esquire of Harviestoun, the sire of the first prize group of three bulls which sold at an average of £2362 10s at Perth in 1921. Banffshire breeders had therefore an intimate connection with some of the principal events of the meeting. Another Speyside breeder, Sir John R. Findlay, sold half-a-dozen fine young bulls at the good average of £117 1s 6d. The champion bull of the meeting brought 300 gs. from Mr. Turnbull.

BRED ON THE RANGE AND FED IN THE CORN BELT

Grand Champion Fat Carload 1922 International. Fed and exhibited by John Hubly, Mason City, Ill.

It was recognized at the show on Monday that the stock all over were of high average merit. The younger classes were exceedingly good and the females all round were over the ordinary standard. As was noted in last issue the champion was found in the March class in Lord Saltoun's Pranksome, a Pride by a sire bred by Mr. G. R. Hastilow. He is a clean-headed, prettily-topped, gay little bull, looking like a breeder's sire all over. Lord Allendale was reserve with a January calved Erica of great substance and short legs. He is well put together and is deep in ribs and quarters and filled the eye of patrons of the massive and fleshy. The prize for the best three bulls bred by exhibitor was won by Sir George Macpherson Grant, with Mr. Reid of Auchterarder an exceptionally strong reserve. Mr. J. N. Rae's beautiful two-year-old heifer Esta Erica was reserve to Lord Saltoun's entry for the championship over all.

Females.

Bidding was good for the best class of female stock. In addition to the prize-winners noted below, some satisfactory prices were realized. In two-year-olds Mr. James Tulloch's sixth prize-winner, a Miss Burgess, sold at 70 gs. to Mr. G. M'Conachie, Ardloch. An Erica heifer from Mr. James Tulloch's herd realized 52 gs., and was bought by Mr. Millar, Laws of Kingennie, and Mrs. Brodie of Lethen gave 50 gs. for a Georgina belonging to Mr. Charles F. Tulloch, Braevail. Mr. Millar, Laws of Kingennie, took out two shapely heifers from Braevail at 60 and 52 gs. respectively. Sir William Haldane gave 48 gs. for the last of the two-year-olds from Mr. R. C. Williams's herd in County Cork. Major A. R. Munro of Hillend, Midlothian, who formerly owned a herd of polled cattle at Newton of Novar, Ross-shire, is establishing a herd on his recently acquired farm. He bought a number of well-bred heifers, including two of the large consignment from Mr. Charles F. Tulloch, Braevail, at 40 gs. and 44 gs., and a fashionable Erica from Mains of Moyness at 53 gs.

In senior yearlings, prices, as noted below, went to 180 gs., while in the junior division they reached 200 gs. Mr. Peter Grant's sixth prize-taker in the former, a Lady Ida, realized 51 gs., and was bought by Viscount Allendale. The Hon. Mrs. Bruce Ward paid 52 gs. for an Erica from the Nisbethill herd, and Viscount Allendale gave 51 gs. for a Vine from Mains of Advie. In the junior division Mr. J. Hamilton Houldsworth's sixth prize-taker, by Etonian of Bleaton, was secured by Mr. D. M. Allan at 51 gs. Sir J. Beckett, Kirkdale Manor, Yorkshire, bought a Georgina from Ballintomb at 55 gs.

Sale of Bulls.

Trade for bulls on Tuesday was quite brisk and for anything of the best class competition was keen. The top price of the day was 580 gs., which Sir George Macpherson Grant got for the Erica bull Elorus from Mr. Russell of The Burn. The prices given for the prize-winners are noted below. In addition to these, some good prices were paid. The sixth prize-taker in the aged class from Easter Denoon was bought at 54 gs. by Mr. Buchanan, Drem.

The sixth prize-taker in the December class Boaz of Candacraig, a big, well-balanced bull, belonging to Mr. F. L. Wallace, was secured by Major Munro of Hillend at 120 gs. Messrs. Marshall & Mitchell got 240 gs. for a shapely Erica bull from the Ross-shire breeder, Mr. Pirie, Kilcoy. Mr. J. E. Kerr's Erector of Harviestoun, which was on the short leet, sold at 65 gs. to Mr. J. P. Dalgleish, West Grange, Dunfermline. Mr. J. F. Cumming, Kinermony, got 80 gs. for an Erica bull out of a prize-winning strain from Mr. Macgregor, Annfield, Dunfermline. Mr. James Whyte, Hayston, had a top price of 75 gs. for a son of Village Editor, the winner of the 1000 guineas trophy at South Africa in 1921. Mr. Buchanan, Drem, paid 62 gs. for Mr. Andrew Cochrane's Pioneer of Parkhead; the Earl of Strathmore gave 66 gs. for a Lady Ida from Careston Castle; Mr. Macnaughton, Remoney, bought a Pride of Aberdeen from Candacraig at 65 gs.; Mr. James Kennedy of Doonholm got 56 gs. for an Erica from Mr. Anderson, Pitcullie; the Duke of Buccleuch gave 55 gs. for one of the Careston Castle lot; and Sir John R. Findlay got 50 gs. for a son of Boxer of Ballindalloch from Mr. Charles M'Donald, Slade, Mr. Wright, Belfast, paid 60 gs for a Rose from the herd of Mr. James Speid, of Forneth.

The January class included Lord Allendale's reserve champion Electricity of Bywell; he was withdrawn in the ring at 230 gs., was a reserve price on him of 500 gs. The sixth prize-taker, Mr. James Whyte's Hayston Berber, by Village Editor, the winner of the 1000 gs. trophy in South Africa, was withdrawn at 50 gs., and was subsequently sold to Colonel Porteous, Argentina, for 120 gs. Sir John R. Findlay got 62 gs. for Effective by Boxer [Continued on page 14

The Aberdeen - Angus Journal

Entered as Second-class matter October 25, 1919, at the Post Office at Webster City, Iowa, under Act of March 3, 1879.

THE STAFF:

FRED HAHNE ..... Editor and Publisher
F. W. CRAWFORD, Brandon, Manitoba ..... Editor Canadian News Section
F. W. TREMAINE ..... Circulation Manager
A. E. BRYAN ..... Special Field Representative
C. D. LITTLETON, Kenton, Ohio ..... Ohio and Michigan
E. E. IRWIN, Salem, Illinois ..... Illinois and Indiana
J. D. BLACKWELL, Fayette, Missouri ..... Missouri
MORTON O. COOPER, Union Stock Yards, Nashville ..... Tennessee
HARRY C. BARR, Sanford, Colorado ..... Colorado
M. J. KROTZ, Odell, Nebraska ..... Nebraska
JOHNSON WORKMAN, Russell, Kansas ..... Kansas
A. F. BUCHANAN, Glade Spring, Virginia ..... Virginia

Subscription price to all points in United States, $1.00 per year; Canada, $1.25 per year; all other foreign points $1.50 per year.

Notice:—Please address all correspondence and remittances to the Aberdeen-Angus Journal, Webster City, Iowa, and not to individuals as they are many times away from the office for several days at a time and your letter may wait a long while for an answer.

If you wish to change your Post Office address be sure to give the old as well as the new.

Webster City, Iowa, U. S. A., March 19, 1923

Publication Dates:
April 2, 16, 30; May 14, 28; June 11, 25; July 9, 23; August 6, 20.

SECRETARY F. W. CRAWFORD WILL EDIT CANADIAN NEWS SECTION FOR JOURNAL.

The last number of the Aberdeen-Angus Journal contained for the first time an official department from Canada, edited by Mr. F. W. Crawford, of Brandon, Manitoba, Secretary of the Canadian Aberdeen-Angus Breeders' Association. This department will appear regularly hereafter and our host of subscribers throughout Canada will do themselves and their secretary as well as the Journal and its readers in this country a great favor by reporting to Mr. Crawford all items of interest either in their home community or generally.

Mr. Crawford is an influential writer, thoroughly acquainted with the Aberdeen-Angus situation throughout Canada and elsewhere and we predict that his department will be anxiously and appreciatively looked forward to every two weeks. The Journal is determined to furnish its readers with the news of the world pertaining to Aberdeen-Angus cattle conditions and possibilities and we are certain that Mr. Crawford is the man who will look well after the interests of Canadian breeders and prospective breeders. The Journal is delighted to be able to cooperate with Mr. Crawford in serving his country and its breeders in every way possible.

—o—

A VOICE FROM THE GREAT SOUTHWEST.

"I always enjoy the Journal and read it from 'cover to cover,' advertisements and all and wish that it may continue to grow and spread until the gospel of the Aberdeen-Angus is recognized and understood throughout the land" says Mr. S. C. Fullerton of the firm of Fullerton & Sons, owners of Sunbeam Farms Aberdeen-Angus cattle herd at Miami, Oklahoma, where the good bull Blackcap Blackwood 350411 is in service. In this same letter Mr. Fullerton advises that he will attend both the Fort Worth and the Oklahoma City shows and asks that he be supplied with a bundle of Journals for each show that he might assist in "spreading the black gospel." Men, this is the sort of cooperation that is going to put the breed across for upon men of this kind, always ready and willing "to do something" will devolve the task of doing missionary work; upon the thoroughness of this missionary work will depend the success of the future for upon it will be laid the foundation for the new Aberdeen-Angus structure, plans for which are already in the hands of the master breed builders. Let every man do his part. If you have a plan or a suggestion to offer let it be forthcoming. The Journal is ready to go.

—o—

YOUNG IOWAN MAKING GOOD WITH ABERDEEN-ANGUS CATTLE.

"You will probably never again see the time when you can buy good pure bred cattle at the price they are selling for today, for you will all agree that things are on the upward trend and the future is bound to be brighter. Buy a cow or two and you will be surprised how soon you will have a pure bred herd. I have been breeding pure bred cattle for less than four years, starting with ten head and am now selling over twenty head and have as many left, to say nothing of the bulls I have sold for which I have had a good demand." This extract from the announcement appearing in Mr. C. T. Rierson's recent sale catalog carries one of the most convincing arguments to the farmers of this country. Here is a young farmer who laid his foundation when prices were high, nevertheless he has grown good cattle and made a success of the business, selling them on a declining market. How much more can the average live, wideawake farmer of today accomplish in the next few years by purchasing a foundation of high class cattle on this low market, just as conditions generally are turning for the better? The appeal this young man has made in his catalog should strike deep into the conscience of the thinking farmer of today.

—o—

THAT NEW "GET OF SIRE" RULING FOR 1924.

Breeders everywhere who are interested in the shows and their classifications should not fail to familiarize themselves with the rules and regulations as set forth on page five of the Marth 5th issue of the Journal. There are a few changes that are of vital importance. Especially is this true of section 24 which reads: "Get of sire, four head any age, both sexes to be represented, owned by exhibitor." Heretofore it has not been essential that the exhibitor should own all of the animals composing this group. The prior arrangement made it possible for the exhibitor to dispose of his bull's get and still assemble this progeny into the get of sire group to show what his bull was capable of doing. There may have been some objections to this arrangement, and these objections may have been well founded, nevertheless there are likewise objections to the new ruling for it does not give the bull whose owner is not operating on a sufficiently large scale to retain a "get" show herd any chance whatsover. There are a number of mighty good bulls throughout the country that are producing suitable specimens for this competition but because they are at the head of smaller herds their superior breeding qualities will never come to the attention of the public nor the breeders on account of this new handicap. So then the real point in fact to be established is which of these classifications, the old or the new, is going to be for the best interests of the breed. In the estimation of the Journal great care should be exercised to avoid laying a single straw across the pathway of any good breeding bull that would deter his making a "get" record or at least competing in that classification. This ruling does not take effect until next year and it is altogether likely that it could be revoked should it be found that this arrangement will in the least hinder any of the good breeding bulls of this country from competing for this the most coveted trophy of the whole category of prizes in the estimation of the constructive breeders and showmen of the country both great and small.

—o—

"A MULE MAKES NO HEADWAY WHILE HE IS KICKING."

The above phrase is appropriated bodily from another publication, which by the way is devoted to a different branch of the pure bred live stock industry of this country, a publication supporting the hog business. Nevertheless these few words contain material for much worth while thinking. The Aberdeen-Angus breed-

Aberdeen-Angus Breeders Associations of the World

NATIONAL ASSOCIATIONS

THE AMERICAN ABERDEEN-ANGUS BREEDERS' ASSOCIATION
Charles Gray, Secretary, 817 Exchange Avenue, Chicago, Ill.

THE ABERDEEN-ANGUS CATTLE SOCIETY
James R. Barclay, Secretary, 137 Union street, Aberdeen, Scotland.

ENGLISH ABERDEEN-ANGUS SOCIETY
Hon. Secy. A. W. Baily Hawkins, Stagenhoe Park, Welwyn, Herts.

NEW ZEALAND ABERDEEN-ANGUS CATTLE BREEDERS' ASSOCIATION
John A. Fraser, Secretary, Box 83, Hastings, Hawke's Bay, New Zealand.

ABERDEEN-ANGUS BREEDERS' SOCIETY OF SOUTH AFRICA
George Wilson, Secretary, Pary's Orange Free State, South Africa.

ASSOCIATION ARGENTINA CRIADORES DE ABERDEEN-ANGUS
Hon. Secy. Senor Ricardo Hogg, 3F. Reconyvista, Buenos Aires, South America.

SOCIEDAD DE CRIADORES DE ABERDEEN-ANGUS, ARGENTINA

ABERDEEN-ANGUS HERD BOOK SOCIETY OF AUSTRALIA
Hon. Secy. R. S. Maynard, 303 Queen Street, Brisbane.

CANADIAN ASSOCIATIONS

CANADIAN ABERDEEN-ANGUS BREEDERS' ASSOCIATION
F. W. Crawford, Secretary, Brandon, Man.

ALBERTA ABERDEEN-ANGUS BREEDERS ASSOCIATION
C. E. Morison, Secretary, Bently, Alt.

NORTHERN MANITOBA ABERDEEN-ANGUS CLUB
W. C. Ward, Secretary, Dauphin, Man.

CENTRAL MANITOBA ABERDEEN-ANGUS CLUB
E. G. Wood, Secretary, Portage la Prairie, Man.

SASKATCHEWAN ABERDEEN-ANGUS BREEDERS' ASSOCIATION
G. N. Buffum, Secretary, Bechard, Sask.

ONTARIO ABERDEEN-ANGUS BREEDERS' ASSOCIATION
James Bowman, Secretary, Guelph, Ontario.

INTER-STATE ASSOCIATIONS

EASTERN STATES ABERDEEN-ANGUS BREEDERS' ASSOCIATION
F. W. Burnham, Secy-Treas., Greenfield, Mass.

CALIFORNIA-NEVADA ABERDEEN-ANGUS BREEDERS' ASSOCIATION
C. A. Noggle, Secretary, Escandido, Calif.

THE SOUTHEASTERN ABERDEEN-ANGUS BREEDERS, INC.
Dr. C. D. Lowe, Secretary-Treasurer, Knoxville, Tennessee.

STATE ASSOCIATIONS

ALABAMA ABERDEEN-ANGUS BREEDERS' ASSOCIATION
Francis Coleman, Secretary, Suggsville, Ala.

ARKANSAS ABERDEEN-ANGUS BREEDERS' ASSOCIATION
R. L. Block, Secretary, Wynne, Arkansas.

CAROLINA ABERDEEN-ANGUS BREEDERS' ASSOCIATION
E. H. Harrison, Secy-Treas., Salisbury, N. C.

COLORADO ABERDEEN-ANGUS BREEDERS' ASSOCIATION
Harry C. Barr, Secretary, Sanford, Colo.

ILLINOIS ABERDEEN-ANGUS BREEDERS' ASSOCIATION
Ray Hamilton, Secretary, Good Hope, Illinois.

FLORIDA ABERDEEN-ANGUS BREEDERS' ASSOCIATION
J. B. Simonton, Secretary, Micanopy, Florida.

INDIANA ABERDEEN-ANGUS BREEDERS' ASSOCIATION
C. F. Gobble, Secretary, LaFayette, Indiana.

IOWA ABERDEEN-ANGUS BREEDERS' ASSOCIATION
E. T. Davis, Secretary, Iowa City, Iowa.

KANSAS ABERDEEN-ANGUS BREEDERS' ASSOCIATION
Johnson Workman, Secretary, Russell, Kansas.

KENTUCKY ABERDEEN-ANGUS BREEDERS' ASSOCIATION
J. Harvey Allen, Secretary, Georgetown, Ky.

MICHIGAN ABERDEEN-ANGUS BREEDERS' ASSOCIATION
Ward Hathaway, Secretary, Ovid, Michigan.

MINNESOTA ABERDEEN-ANGUS BREEDERS' ASSOCIATION
W. E. Morris, Secy., University Farm, Minn.

MISSOURI ABERDEEN-ANGUS BREEDERS' ASSOCIATION
J. D. Blackwell, Secretary, Fayette, Missouri.

MISSISSIPPI ABERDEEN-ANGUS BREEDERS' ASSOCIATION
M. T. Aldrich, Secretary, Michigan City, Miss.

MONTANA ABERDEEN-ANGUS BREEDERS' ASSOCIATION
C. H. Mayo, Secretary, Butte, Montana.

NEBRASKA ABERDEEN-ANGUS BREEDERS' ASSOCIATION
M. J. Krotz, Secretary-Treasurer, Odell, Nebr.

NORTH DAKOTA ABERDEEN-ANGUS BREEDERS' ASSOCIATION
E. J. Thompson, Secretary, Agr. College, N. D.

OHIO ABERDEEN-ANGUS BREEDERS' ASSOCIATION
C. D. Littleton, Secretary, Kenton, Ohio.

OKLAHOMA ABERDEEN-ANGUS BREEDERS' ASSOCIATION
Wm. Alson, Secretary-Treasurer, Britton, Okla.

OREGON ABERDEEN-ANGUS BREEDERS' ASSOCIATION

SOUTH DAKOTA ABERDEEN-ANGUS BREEDERS' ASSOCIATION
R. E. Hunter, Secretary, Letcher, S. D.

TENNESSEE ABERDEEN-ANGUS BREEDERS' ASSOCIATION
Morton O. Cooper, Secretary, Nashville, Tenn.

TEXAS ABERDEEN-ANGUS BREEDERS' ASSOCIATION
W. H. Hill, Secretary, Christoval, Tex.

VIRGINIA ABERDEEN-ANGUS BREEDERS' ASSOCIATION
A. F. Buchanan, Secretary, Glade Spring, Va.

WASHINGTON ABERDEEN-ANGUS BREEDERS' ASSOCIATION

WISCONSIN ABERDEEN-ANGUS BREEDERS' ASSOCIATION
J. G. Fuller, Secretary, Madison, Wisconsin.

WEST VIRGINIA STATE ABERDEEN-ANGUS BREEDERS' ASSOCIATION
J. B. Bennett, Secretary, Walkersville, West Va.

DISTRICT ASSOCIATIONS

WHITE-EDWARDS-WABASH (ILL.) ABERDEEN-ANGUS BREEDERS' ASSOCIATION
Clarence H. West, Secretary, Albion, Ill.

BENTON-NEWTON DISTRICT (IND.) ABERDEEN-ANGUS BREEDERS' ASSOCIATION
William W. Fleming, Secy., Remington, Ind.

FT. WAYNE DISTRICT (IND.) ABERDEEN-ANGUS BREEDERS' ASSOCIATION
J. E. Gillespie, Secretary, Columbia City, Ind.

HUNTINGTON DISTRICT (IND.) ABERDEEN-ANGUS BREEDERS' ASSOCIATION
Walter Layman, Secretary, Huntington, Ind.

WABASH VALLEY ABERDEEN-ANGUS BREEDERS' ASSOCIATION
Thomas Medsker, Secretary, Sullivan, Ind.

CRESTON DISTRICT (IOWA) ABERDEEN-ANGUS BREEDERS' ASSOCIATION
Will L. Coleman, Secy.-Treas., Corning, Iowa.

OZARK ABERDEEN-ANGUS BREEDERS' ASSOCIATION
Bunch E. Staley, Secretary, Willard, Missouri.

CENTRAL WESTERN OHIO ABERDEEN-ANGUS BREEDERS' ASSOCIATION
O. C. Sherer, Secretary, Route 2, Quincy, Ohio.

CLARK-CHAMPAIGN-MIAMI (OHIO) ABERDEEN-ANGUS BREEDERS' ASSOCIATION
Ross W. McNeal, Secretary, Troy, Ohio.

CENTRAL W. VA. ABERDEEN-ANGUS BREEDERS' ASSOCIATION
T. C. Stalnaker, Secretary, Route 3, Weston, W. Va.

CRAWFORDSVILLE (IND.) DISTRICT ABERDEEN-ANGUS BREEDERS' ASSOCIATION
Homer C. Goff, Secretary, New Richmond, Ind.

COUNTY ASSOCIATIONS

BUREAU COUNTY (ILL.) ABERDEEN-ANGUS BREEDERS' ASSOCIATION
J. F. Baker, Secretary, Princeton, Ill.

FULTON COUNTY (ILL.) ABERDEEN-ANGUS BREEDERS' ASSOCIATION
J. E. Watt, Secretary, Canton, Illinois.

PIKE COUNTY (ILL.) ABERDEEN-ANGUS BREEDERS' ASSOCIATION
A. W. Butterfield, Secretary, Griggsville, Ill.

MERCER COUNTY (ILL.) ABERDEEN-ANGUS BREEDERS' ASSOCIATION
H. L. Thornton, Secretary, Millersburg, Ill.

HENRY COUNTY (IND.) ABERDEEN-ANGUS BREEDERS' ASSOCIATION
O. O. Carpenter, Secretary, New Castle, Ind.

MIAMI COUNTY (IND.) ABERDEEN-ANGUS BREEDERS' ASSOCIATION
Mark E. Miller, Secretary, Peru, Indiana.

HANCOCK (IND.) ABERDEEN-ANGUS BREFDERS' ASSOCIATION
Walter Fink, Secretary-Treasurer, Mt. Comfort, Indiana.

HAMILTON COUNTY (IOWA) ABERDEEN-ANGUS BREEDERS' ASSOCIATION
Chas. Rowan, President, Webster City, Iowa.

VAN BUREN COUNTY (IOWA) ABERDEEN-ANGUS BREEDERS' ASSOCIATION
F. S. Elliott, Secretary, Bentonsport, Iowa.

TODD COUNTY (KENTUCKY) ABERDEEN-ANGUS BREEDERS' ASSOCIATION
W. G. Duerson, Secretary, Trenton, Ky.

GENTRY COUNTY (MO.) ABERDEEN-ANGUS BREEDERS' ASSOCIATION
Albert T. Robertson, Secretary, Albany, Mo.

ANDREW COUNTY (MO.) ABERDEEN-ANGUS BREEDERS' ASSOCIATION
Pleas. Coffman, Secretary.

CARROLL COUNTY (MO.) ABERDEEN-ANGUS BREEDERS' ASSOCIATION
Roy H. Monier, Secretary, Carrollton, Mo.

PETTIS COUNTY (MO.) ABERDEEN-ANGUS BREEDERS' ASSOCIATION
Mr. Stouffer ,Secretary, Hughesville, Mo.

HARDIN COUNTY (OHIO) ABERDEEN-ANGUS BREEDERS' ASSOCIATION
Cliff Sponsler, Secretary, Kenton, Ohio.

BLOUNT COUNTY (TENN.) ABERDEEN-ANGUS BREEDERS' ASSOCIATION
H. R. Duncan, Secretary, Maryville, Tenn.

KNOX COUNTY (TENN.) ABERDEEN-ANGUS BREEDERS' ASSOCIATION
Lester V. Denton, Secretary, Concord, Tenn.

SEVIER COUNTY (TENN.) ABERDEEN-ANGUS BREEDERS' ASSOCIATION
Chas. M. Pickel, Secretary, Seviersville, Tenn.

MONROE COUNTY (TENN.) ABERDEEN-ANGUS BREEDERS' ASSOCIATION
Jas. A. Snider, Secretary, Vonore, Tenn.

TODD COUNTY (TENN.) ABERDEEN-ANGUS BREEDERS' ASSOCIATION
W. G. Duerson, Secretary, Trenton, Tennessee.

BARBOUR COUNTY (W. VA.) ABERDEEN-ANGUS BREEDERS' ASSOCIATION
M. Morrison, Secretary, Phillippi, West Va.

LEWIS COUNTY (W. VA.) ABERDEEN-ANGUS BREEDERS' ASSOCIATION
Hugh Law, Secretary, Jane Lew, West Va.

UPSHUR COUNTY (W. VA.) ABERDEEN-ANGUS BREEDERS' ASSOCIATION
Soloman Harper, Secretary, Buckhannon, W. Va.

MINERAL COUNTY (W. VA.) ABERDEEN-ANGUS BREEDERS' ASSOCIATION
David Arnold, Secretary, Keyser, W. Va.

GRANT COUNTY (WIS.) ABERDEEN-ANGUS BREEDERS' ASSOCIATION
R. A. Austin, Secretary, Lancaster, Wis.

---

ing business is but one small branch of the live stock industry of this country and the Journal is certain that there is no room within the ranks of progressive, constructive breeders for quibbling over trivial things, things that after all are very immaterial. The Journal is glad to note that there is a tendency upon the part of a vast majority of our breeders to back the breed with their very best efforts. We may lack somewhat in aggressiveness just at this time but the spirit of cooperation is afield and will bear fruit. As an institution we are woefully lax in our publicity program. Wonderful breeding animals are being sacrificed at nearly all of our public sales for want of publicity. Not particularly for want of publicity for the particular sale in which such an animal may appear but on account of the lack of aggressive publicity on the whole. There probably is not a single progressive, constructive breeder in the country who would hesitate a single instant to spend $100.00 for the good of the cause but such men fear that there will be no "follow up" planned to assure returns. There are 2,000 breeders in this country no doubt who would spend such an amount of money if they felt that it would bring results.

It is entirely possible for these 2000 breeders to create within a year a demand for

(Continued on page 15)

Southwestern Exposition and Stock Show.

(Continued from page 3)

old class and was later on made senior champion female. She has the compactness, width, depth and smoothness to make her an attraction at most shows. The second and third winners, Blackbird 2nd of Wildwood and Blackbird Golan 5th from the Godchaux herd were rated in correct order. They are two real good breedy looking heifers.

Four right nice senior yearlings were topped by the typey heifer Evergood Erica 2nd. She was closely pressed by Erica C. B. 4th from Louisiana, and Small's Erica S. 3rd. It was a close class and all were useful heifers.

The real sensation of the show was found in Blackbird Sunbeam, the winning junior yearling. This heifer is right in every way. She has everything that the critical Aberdeen-Angus admirer wants. She is typey, lowset, deep, wide, two good ends, quality and a nice covering of flesh. In addition to winning her class she was rightfully made junior and grand champion female. Better heifers than this one are not often seen. She was followed by two real useful heifers. Either one would have looked good at the head of the class in most shows, but not so on this occasion. Fullerton's pair of good well balanced senior heifer calves Queen of Sunbeam and Erica of Sunbeam easily stood first and second in a strong class. Blackbird Bertha 25th made a good third. This was a very uniform class.

Judge Small's Blue Ribbon Sadie was correctly named for this class. She was clearly first and is a credit to the good work being done by that modest gentleman. The second and third winners were also very nice calves. Some good judges stated that each succeeding class just seemed to be a little better than the previous class and in a large measure this was true. With the exception of the calf herd which was won by Judge Small, the Fullerton entries were invincible in the groups. They were very uniform, nicely fitted and shown to the best of advantage.

Will H. Hill, San Angelo, Texas, was superintendent and he did his work well. The old standbys were well pleased and it is safe to say many new recruits were won because of the excellent display.

THE SHOW OF BREEDING CATTLE.

Judge: E. P. Hall, Mechanicsburg, Ill.

BULLS.

Aged Bulls—5 shown:
1—Black Pudd, Walter Godcheaux, Rosewood, La.
2—Meg's Minolet, Fred W. Muller, Denison, Tex.
3—Blue Ribbon Boy, E. H. Small, Shamrock, Tex.

Two-year-olds—3 shown:
1—Ben Hur of Sunbeam, S. C. Fullerton, Miami, Okla.
2—Black Dixie 8th, E. H. Small.
3—Muskogee 143d, S. C. Fullerton, Miami, Okla.

Senior Yearlings—5 shown:
1—Playman of Sunbeam, S. C. Fullerton.
2—Baronet C., Walter Godchaux.
3—Trophy 2d, E. H. Small.

Junior Yearlings—4 shown:
1—Black Eston of Sunbeam, S. C. Fullerton.
2—Plowman Jr., J. C. Simpson, Muskogee, Okla.
3—Ezra S., E. H. Small.

Senior Calves—4 shown:
1—Queerman of Sunbeam, S. C. Fullerton.
2—Blackbird Beelon, J. C. Simpson.
3—Joker S., E. H. Small.

Junior Calves—4 shown:
1—Hawkeye S., E. H. Small.
2—Blackbird Plowman, J. C. Simpson.
3—Black Plowman of Sunbeam, S. C. Fullerton.

Senior and Grand Champion Bull:
Black Pudd, Walter Godchaux.

Junior Champion Bull:
Playman of Sunbeam, S. C. Fullerton.

COWS.

Aged Cows—4 shown:
1—Coquette 3d of Tierra Alta, E. H. Small.
2—Glen Erica, Walter Godchaux.
3—Pride Eva S., J. C. Simpson.

Two-year-olds—4 shown:
1—Ruby of Sunbeam, S. C. Fullerton.
2—Blackbird 2d of Wildwood, Walter Godchaux.
3—Blackbird Tolan 5th—Walter Godchaux.

Senior Yearlings—4 shown:
1—Erica 2d, S. C. Fullerton.
2—Erica C. B. 4th, Walter Godchaux.
3—Erica S. 3d, E. H. Small.

Junior Yearlings—4 shown:
1—Blackbird Sunbeam, S. C. Fullerton.
2—Estelle S. 2d, J. C. Simpson.
3—Queen Quality S., E. H. Small.

Senior Calves—4 shown:
1—Queen of Sunbeam, S. C. Fullerton.
2—Erica of Sunbeam, S. C. Fullerton.
3—Blackbird Bertha 25th, J. C. Simpson.

Junior Calves—3 shown:
1—Blue Ribbon Sadie, E. H. Small.
2—Blackbird Beth 34th, J. C. Simpson.
3—Lady Entow 3d, S. C. Fullerton.

Senior Champion Female:
Ruby of Sunbeam, S. C. Fullerton.

Junior & Grand Champion Female:
Blackbird Sunbeam, S. C. Fullerton.

Aged Herds:
1—S. C. Fullerton.
2—E. H. Small.

Young Herds:
1—S. C. Fullerton.
2—J. C. Simpson.
3—E. H. Small.

Calf Herds:
1—E. H. Small.
2—J. C. Simpson.
3—S. C. Fullerton.

Get of Sire:
1—S. C. Fullerton.
2—E. H. Small.
3—J. C. Simpson.

Produce of Cow:
1—S. C. Fullerton.
2—E. H. Small.
3—J. C. Simpson.

The Aberdeen-Angus Fat Classes.

As usual the Aberdeen-Angus breed made a strong showing in the fat classes. While it did not have a real outstanding individual the average quality of the exhibits was superior to that of any other breed.

Four very nice senior yearlings were headed by a well balanced and smoothly fleshed bullock Quoman's Pride 2nd. Simpson's Pride's Erick made a good second. He is a nice type, but lacked the thickness and smoothness of flesh of the winner. The Fullerton entry made a good third. The Texas A. & M. College headed the junior yearling class, also with a beautiful heifer Quoman's Rose of A. & M. with a little more filling of hindquarters, also more scale, this heifer would be hard to down in any fight. She is nicely fleshed, a beautiful type. She was champion Aberdeen-Angus steer or heifer, champion yearling over all breeds and reserve grand champion of the show. She was a credit to the Texas College and to the breed she represented.

The Texas A. & M. College again upheld the Aberdeen-Angus honors in the senior calf class by winning both first and second places on two real good, well balanced thickly fleshed calves, Simpson's entry stood third, because of lack of condition. It was a corking good class of nine junior calves that faced the judge. It was no easy job. Fullerton's entry could not be denied the first place. The Texas College was again a strong contender and landed second. This class of youngsters would lead us to believe that there will be a real show of the Blacks at Forth Worth next year.

The Texas A. & M. College is doing a real service to the Aberdeen-Angus breed. They made remarkable records at the American Royal and the International and they completed the job here. Too much praise cannot be given to Prof. Templeton and his coworkers. They are making real history for the blacks in the south.

Senior Yearlings—4 shown:
1—A. & M. College of Texas.
2—J. C. Simpson, Muskogee, Oklahoma.
3—S. C. Fullerton, Miami, Oklahoma.

Junior Yearlings—3 shown:
1—A. & M. College of Texas (Champion).
2—E. H. Small, Shamrock, Texas.
3—S. C. Fullerton.

Senior Calves—4 shown:
1 and 2—A. & M. College of Texas.
3—J. C. Simpson.

Junior Calves—9 shown:
1—S. C. Fullerton.
2—A. & M. College of Texas.
3—Walker.

Herds:
1—A. & M. College of Texas.
2—J. C. Simpson.
3—E. H. Small.

CHAMPIONS BY AGES

Yearlings:
Quoman's Rose of A. & M. (Aberdeen-Angus—Champion), A. & M. College of Texas.
Point Perfecto 2d, (Hereford—Reserve Champion), A. & M. College of Texas.

Calves:
Kleberg Lad 4th (Hereford—Champion), C. M. Largent & Sons, Merkel, Tex.
Topsman Type (Shorthorn—Reserve Champion), A. & M. College of Texas.

Grand Champion Steer of the Show:
Kleberg Lad 4th.

Reserve Champion:
Quoman's Rose of A. & M., A. & M. College of Texas.

(Above championships placed by W. J. Kennedy, Sioux City, Iowa).

Nebraska Calves for Colorado Club.

Mr. Pete Bednar, of Barnston, Nebraska, recently shipped ten head of pure bred steer calves to Dr. W. B. Lutes, of Merino, Colorado, to be used in Calf Club work. The Colorado clubs made a pretty good showing at the recent Denver show and it will be a splendid thing if much more interest could be aroused for next year's show.

Sunset View Herd Did Well.

In the course of a business letter to this office Mr. R. J. Teachout, of Sunset View Farm, Imogene, Iowa, writes: "In closing I might add that we did fairly well at the Shenandoah (Iowa) fair last August for beginners. Winning first and grand champion on aged cow, Clippard's Pride 172624, by Erwin C.; second on two-year-old bull; first and second yearling heifers; first and second on bull calves; first on aged herd. Three herds were shown, making the best show Shenandoah had ever had. We hope to make more of the fairs this fall as I believe that is the way to learn how to lead out the good ones at the real shows."

Buys Foundation Herd.

Wm. F. Ronfeldt, reported to be one of the best farmers around Persia, Iowa, has rented the Harrison county farm of 263 acres for the coming year where he will breed Aberdeen-Angus cattle, having purchased just recently the herd which the Gould Bros. have been handling at that place. He purchased the entire herd consisting of one herd bull, thirty cows with twenty calves at foot at the cash price of $3742.00. This was a splendid buy for there were six Ericas, two Blackbirds, six Prides and four Queen Mothers in the lot. Mr. Ronfeldt will surely make a big success with his new venture.

There is a Difference.

Despite the fact that there seems to be some little opposition from certain sections to feeding Aberdeen-Angus steers, the Chicago market report would seem to show that such gentlemen are fighting their own best interests for the March 2d issue of the Drovers Journal contains this bit of news which should be very convincing to any feeder:

"Today's supply of yearlings lacked quality and most of the offerings sold around $8.50 and below. Some common and medium light yearlings cashed at $6.50@7.25, with only good fat youngsters realizing more than $8.75. One load of Angus steers and heifers averaging 786 lbs. sold to a local packer at $9.00. A few head reached $9.75."

What Can Be Accomplished.

February 19th issue of the Aberdeen-Angus Journal featured the picture of Kenneth Whistler and Sunnyside Maxwell on the front cover and now County Agent Walter B. Krueck, Lafayette, Indiana, one of the liveliest men of his profession in the country supplies a splendid historical sketch which will be appreciated by many another boy and girl who are feeding calves. The story as written by Agent Krueck follows:

"Sunnyside Maxwell was calved on September 8, 1921. His mother was a daughter of Blackbird Prince 4th, the sire of Fyvie Knight 2d, and one of the herd sires that did a great deal of good for the Aberdeen-Angus herd at Purdue University. On his sire's side, Sunnyside Maxwell was a grandson of the Bendix bull that fared so well in Forgie's herd. So this calf club calf was bred right to be a good one.

"He was castrated and weaned about the tenth of March and on the eighteenth of March when the feeding contest began, he weighed 440 lbs. He was fed a ration of corn, oats, bran, oil meal, silage and clover hay and just before the Indiana State Fair a little cooked wheat was added to the ration. From April 1st until August 29th, a period of practically five months he made 495 lbs. or practically 100 lbs. per month.

"In the calf club show at the Indiana State Fair he was first in his class and was made champion calf club calf. In the open class he stood third, being defeated by the Armstrong White Stocking calf which won first in the Senior calf class at the 1922 International. At the International Live Stock Show he won first in the Junior class of the Junior feeding contest and stood fourth in the breeders' class, probably being the only calf shown that was not raised on a nurse cow. His official weight at the International show was 1015 lbs., thereby weighing as much or more than most senior calves for which foster mothers were being carried.

"It is interesting to know that it took some work to induce the Whistler boys to steer this calf. It is possible that they would have received between $75 or $80 for him as a bull which is about what the average farmer seems to think he ought to pay. However, as a steer this calf brought a total income of over $400.00 to Kenneth and is just one of the many illustrations of what can be done by feeding a good calf. Even at the prevailing market prices on baby beef at the International this calf would have brought practically double what would have been paid for him as a bull.

"Kenneth Whistler is enthusiastic about the calf club work and this year is feeding another black calf. He is very particular about caring and feeding his calf and lets no other member of the family participate in this particular and important duty. All calf club boys should learn that regularity and punctuality in feeding is of great importance and that cattle become attached to the particular man who cares for them and therefore will ordinarily do better with one feeder than with three or four."

—o—

Ardmore Stock Farm Sale.

The sale at Ardmore Stock Farm, Radcliffe, Iowa, March 8th, was considered quite successful owing to the very bad condition of the roads making it impossible for men to come any distance. Nevertheless a good sized crowd from the immediate vicinity assembled and the thirty head offered by Mr. Rierson and his neighbor Sam Molstre were taken at very good prices everything considered. Mr. Pete Tysthal, of Alden, Iowa, topped the sale when he bid $190.00 for the Fourth Branch Blackbird bull, Elate P. 2d 305839. For the most part the rest of the sale went very even. Among the buyers being Pete Tysthal, Alden; John Peterson, Radcliffe; L. C. Rierson, Nevada; L. D. Newhall, Radcliffe; P. S. Flagstad, Radcliffe; Ben Topp, Hubbard; D. L. Rierson, Radcliffe; F. C. Varnum, Radcliffe; Henry L. Smith, Alden; Otto Lettow, Buckeye; S. S. Hyland, Radcliffe; Art Topp, Hubbard; M. G. Olson, Radcliffe; A. R. Sieverson, Radcliffe; Paul Chumley, Radcliffe; Herman Buck, Ackley; Bert A. Benson, Radcliffe; M. C. Mortwent, Story City. The local taking of these animals assures Mr. C. T. Rierson a healthy future if he but carries on a line of constructive breeding as he is planning, for his local community will soon show signs of "Black Cattle." Col. Brown, of Iowa Falls did the selling, assisted in the ring by Cols. Knudson, of Jewell, Ieke of Radcliffe and A. E. Bryan, of the Aberdeen-Angus Journal.

—o—

Iowa State Breeders in the Big Booster Meeting.

(Continued from page 4)

of animals reacting to the T. B. test. This, of course, would eliminate all of the quarantine or "Bang" herds now in the state in which are confined some of the most valuable specimens of the breed. After a discussion of this matter the following resolution was prepared and adopted and ordered made a matter of record:

"Be it resolved by the Iowa State Aberdeen-Angus Breeders' Association in regular annual session assembled at the Savery Hotel, Des Moines, Iowa, this 13th day of March, 1923, that it be the sense of this association that we stand unanimously opposed to the passage and adoption by the Iowa State Legislature now in session at Des Moines of the bill known as Senate File No. 297, known as the Cessna Bill. Be it further

"Resolved, that said bill as proposed would work a serious injustice to the breeders of pure bred cattle in the state of Iowa, and serve to defeat the purpose of the statute pertaining to tuberculosis control as now existing. Therefore be it further

"Resolved, that we, members of the Iowa State Aberdeen-Angus Breeders' Association, do hereby heartily recommend the strict enforcement of the quarantine law as it stands on the statute books at the present time."

The president appointed a commitee consisting of Mr. Fuester, Mr. Arney and Dr. Jarvis to confer with the committee of the Legislature concerning the above bill.

Prof. H. R. Smith, of Chicago, came in at this juncture and upon invitation of the president gave an interesting talk along this very same line, giving the members present many facts and much new light upon the subject.

Next the matter of providing more funds to be used as calf club premium money was discussed thoroughly from the floor and it was finally decided to instruct the Secretary to solicit animals to be donated by the various breeders for the benefit of the calf club department. These animals would be assembled at some place during the year and sold at public auction, the proceeds to go into the calf club fund. The breeders took very kindly to this proposition and it is safe to say that the board of directors will work out the details in a very satisfactory manner, so the boys and girls of Iowa who feed calves may look forward to better premiums, in the future.

The meeting then adjourned and the members expressed themselves as having attended one of the best and most profitable sessions in the history of the organization. The board of directors immediately convened and selected as President of the association John H. Fitch, Lake City; Vice-President, Ray Plummer, Marshalltown; Secretary, E. T. Davis, Iowa City.

The board of directors will immediately proceed to make 1923 the biggest year for Aberdeen-Angus cattle in the history of Iowa.

—o—

Calf Club Boy Writes Secretary Gray.

Dear Secretary:—

I thought I would write and let you know all about the boost there's going to be for the Aberdeen-Angus calves. I am going to take two calves this year again and my brother is also going to take two calves. My largest calf is a real outstanding calf and am going to give a real rub up against other breeds.

My calf weighs 740 lbs. He gained 90 lbs. in 28 days. I hope you will give a good prize this year again as I am going to try my best for this breed.

Hoping to hear from you soon, I am Melvin Swanson, Lakefield, Minn., R. F. D. 4.

—o—

No Federal Indemnity for Scrub Bulls.

Under revised regulations, effective March 1, governing the appraisement of tuberculous animals and Federal expenditures by the United States Department of Agriculture in the eradication of tuberculosis, no Federal indemnity will be paid for scrub bulls. Section 9, which provides that "no compensation will be paid for tuberculous steers or unregistered bulls," places scrub and grade bulls in the same class with meat animals for which the salvage obtainable by the owner depends largely on their condition and market value.

This new provision reflects the attitude of the United States Department of Agriculture that scrub and grade bulls are undesirable for breeding purposes, and that they are not entitled to be classed as breeding stock. In the case of pure bred bulls, for which Federal indemnity is paid under the provisions of the regulations, description of animals together with registry numbers must be supplied to the appraising officer. —U. S. Department of Agriculture Bulletin.

—o—

Judy's South Omaha Sale.

The South Omaha sale of March 6th, managed by M. A. Judy, of West Lebanon, Indiana, was termed as a fairly successful event. The consigners were Stanley R. Pierce, of Creston, Illinois, and John Seiler, of Humboldt, Nebraska. For the most part the cattle went back into Nebraska. Jos. Buck, of Lake View, Montana, needed a carload of bulls and came very nearly getting that many, making a very lively bull sale. C. C. Jackson, of Earlham, Iowa, took the tried sire Ebony 6th 247167 a very richly bred Enchantress Trojan Erica from the Seiler herd at the top for bulls, $320.00, and it was a bargain. The cow stuff made a very even selling, there being not much range in prices attained. Among the buyers we find: C. C. Jackson, Earlham, Iowa; E. B. Laflin, Crab Orchard; Geo. Bruhn & Son, Leigh; Alvin Nelson, Tekamah; Geo. Neal, Ft. Calhoun; Walter Bovee, Craig; Francis J. Kimball, Wakefield; and Louis Laflin, Crab Orchard, all of Nebraska; Jos. Buck, Lakeview, Montana; Francis T. Martin, Wall Lake, and H. W. Lensch, Walnut, Iowa. Col. Bill Cooper presided at the block, assisted in the ring by A. E. Bryan of the Aberdeen-Angus Journal and others. While prices were not what they should have been, those who attended are to be congratulated upon their grasping the opportunity to procure good cattle at rock bottom prices.

No Bulls For Sale.

Brill Bros., Sac City, Iowa, report no bulls for sale. Their herd numbers 20 head altogether and they are of the Erica and Blackbird families. This herd is now under government supervision, having passed one test.

—o—

Feeding Pure Breds—And It Pays.

Geo. Hansen, proprietor of Echo Valley farm, has been producing beef on quite an extensive scale this winter, having fattened several carloads of steers that he purchased on the market last fall. George thinks enough of the cattle market that he put his entire 1922 calf crop from his 44 pure bred Aberdeen-Angus cows into the feed lot. These babies will be fed until next August.

—o—

McHenry Blackcaps.

Elsewhere will be found the announcement of Clarence Pearson, of Mitchellville, Iowa, who is offering a pair of double bred Blackcap bulls, strong in McHenry breeding, one is an aged bull, just what some of our readers have been looking for while the other is an eleven months calf; he is also offering a good Queen Mother and a pair of Janet bulls all at prices that should move them quickly. Some one should get busy immediately on this aged bull.

—o—

Attention Eastern Men.

Indian Lake Farm, L. M. Taylor, Millerton, New York, proprietor is offering a lot of splendid young cows bred, at prices that should move them at once. Mr. Taylor's herd is growing beyond the capacity of his place hence the sacrifice prices on these good young things suitable for foundation material. Look in the Bargain Counter for his announcement, then write him and tell him where you saw his advertisement.

—o—

Dr. Lutes Buys Nebraska Cattle.

Dr. W. B. Lutes, of Merino, Colorado, recently purchased four choice cows with calves at foot by Bravo of Denison 168878, one of the richest bred McHenry Blackcap bulls in the country, from the Joseph Krotz herd at Odell, Nebraska. He also purchased the good young show bull prospect, Blackcap Bravo, to place at the head of his herd. The doctor is building a splendid herd and is the sort of a man to "make them go" in big shape.

—o—

Southern Bulls.

Messrs. M. B. & A. C. Davis, of Fort Payne, Alabama, are using the bargain counter space for the purpose of announcing some twenty head of good young bulls they now have ready for the trade. These youngsters are of good ages and ready to go out into good hard work. Southern farmers and breeders should investigate this proposition. Write today and get the particulars. These are the sort of bulls that will help improve the cattle of the South in a way that will prove profitable to the men who make use of them.

—o—

Want an Enchantress Bull?

In the bargain counter will be found the announcement of Mr. W. K. Maasdam who is offering for sale or trade his good Enchantress bull, Ebrotor, a show bull and an extra good breeder as is evidenced by the wonderful string of calves to be found at the Evergreen Ridge Stock Farm. His heifers are so good that Mr. Maasdam has decided to keep them in preference to the bull. Look up his card and see for yourself. It will be well to ask about this bull as well. Were such a thing possible Mr. Maasdam says he would retain Ebrotor, however keeping the heifers forces the sale of the bull.

Maintains Herd for Beef Purposes.

Frank Pearson, Odebolt, Iowa, has 50 head of high grade Aberdeen-Angus cows that are proving to be money makers for him. He has been producing beef in this manner for several years and the results are most satisfactory. He is feeding his entire 1922 calf crop.

—o—

A Winning Combination.

Mr. E. E. Irwin, Salem, Illinois, the Journal's representative for Illinois and Indiana, is sure a live wire. His advertisement in this issue divulges a combination of rural occupation that is hard to beat. Aberdeen-Angus cattle, Duroc Jersey hogs, Registered Seed Corn and pure bred chickens. Some thing doing all the year around. Many another farmer and breeder might well take a hint from the activities of this progressive young man.

—o—

"John" Has the Kind You Need.

Anyone in need of a herd bull will be able to fill his needs at Lake City, Iowa, as John Fitch has eight head of yearling and two-year-olds of the Erica, Blackbird, Pride and Queen Mother families. If you are looking for a herd bull with lots of scale see Mr. Fitch or if you want something real typey, he can fit you out for he has some of both kinds. John reports one hundred twenty head of cattle in the herd at the present time.

—o—

Claims Saturday, May 5th.

Messrs. W. B. & A. C. Davis, of Fort Payne, Alabama, advise that they have claimed Saturday, May 5th, for their auction sale date. At this time they will sell some fifty head of Aberdeen-Angus cattle which they are now preparing for the event. This should furnish Southern breeders and farmers an opportunity to procure thoroughly acclimated cattle right at their very door yard. All interested in such cattle should write these gentlemen at once asking that their names be entered to receive a catalog as soon as it is out.

—o—

Two Sales for Kansas.

Johnson Workman, of Russell, Kansas, announces that he will sell Aberdeen-Angus cattle on Tuesday, May 1st, and that he will also manage the Kansas Breeders' sale which will be held the day following at Russell. By bringing together these two sales many breeders and range men will be enabled to secure breeding cattle and bulls in carlots. This arrangement should guarantee the success of both events and it is hoped that the Kansas men will assemble a great lot of cattle for this event. Cattle that will go out and create a future demand from the localities in which they happen to go. Kansas is waking up and there is going to be something doing in Aberdeen-Angus circles this year.

—o—

Pennsylvania Breeder Returns.

"In reply to my last advertisement I sold six heifers to Mr. J. S. Downie, Oneonta, New York," says Mr. S. B. Davies, of Hatboro, Pa., in a letter in which he sends copy for a new card in the Bargain Counter department. Mr. Davies also says: "My whole herd was tested and did not have a single reactor." Having sold his farm he will dispose of the remaining five females and the herd bull upon the first reasonable bid. This surely is an opportunity for someone in that section of the country to get started with some real tried cattle, cattle that will certainly make good dividends. Better write Mr. Davies today, or better still call and see the cattle if possible.

A Real Beef Plant.

John Pepper & Son, Lake View, Iowa, have a herd of 34 head of high grade Aberdeen-Angus cows from which they are raising cattle for beef. At this time they have 33 head of calves on feed that will be carried on until next July or August. This practice has been followed for the past nine years and the results are more than pleasing.

—o—

Michigan Decides Upon June 12th.

Michigan breeders have decided to hold their annual summer sale at East Lansing, at the Agricultural college, on Tuesday, June 12th, at which time a very select assortment of Aberdeen-Angus cattle will be offered to the high bidder. The Michigan sales have been a pronounced success in the past from many angles. Probably one of the chief accomplishments of this effort has been to expand successfully and permanently the Aberdeen-Angus territory of the state. Let every man in the state look after some neighbor who really should have Doddies and see to it that he has name entered upon the list requesting a catalog. Mention the Journal to Secretary Ward Hathaway, Ovid, Michigan and he will gladly enter your name.

—o—

A Noise Like Selling Something.

Our old friend Robt. Larmer, of Maryville, Missouri, is always on the job stirring up something or other. Now he has a Blue Ribbon Blackbird bull that he can't sell so he has sent along a little advertisement through which he hopes to reach some needy Journal reader and the probabilities are that he will. He winds up his letter by saying: "Business is very good. I sold nineteen cows and calves a few days ago that went to Northeast Missouri. One bull to a new breeder in Nodaway county, and four bulls to a Kansas Rancher. My neighbor Berg, (that's Billie) putting in one to help Kansas get our kind. My bulls will soon be all sold. I have a yearling Enchantress heifer, a half sister to the $2250 cow in my 1920 sale, to sell or exchange for a Blackcap. They must write quick or wire us for you know I sell them. Have no surplus left, only two or three to go to St. Joseph sale."

—o—

Club Girl Wins College Education.

Sixteen year old Virginia Scalon, of Bellevue, Minnesota, saved $1,040.00 during three years of club work in the calf and poultry clubs. Although left by the death of her mother to be the housekeeper for her father and aged grandmother on the Scanlon farm, she found time for club work and after three years of effort she succeeded in exhibiting the champion baby beef of Minnesota at the South St. Paul Junior Livestock Show. With her prize money and the income from her calves and poultry she now has what she has so long coveted and that which she could secure only through her own efforts, the funds for a college education.

Virginia has been active in helping other club boys and girls in their projects in her spare time since her achievement.

The above compliment to Miss Virginia is taken from a beautifully printed folder published by the National Committee on Boys' and Girls' Club Work. A folder filled with short sketches telling of the pleasure and profit derived by boys and girls from various sections of the United States through their club efforts. This little story telling of the accomplishments of a Minnesota girl is accompanied by a picture of Miss Virginia and the calf which aided in her work. It is wonderful the results that are being obtained by boys and girls through their club work.

W. H. COOPER

Auctioneer

WRITE FOR TERMS

HEDRICK, - - IOWA

J. M. TRIPP, Auctioneer

Experience plus energy put into your sale means bigger profits to you. I have both. Write for terms and dates. Address

DeSMET, SOUTH DAKOTA

GENE FAGAN, Auctioneer

Will be pleased to give my service at a reasonable price in your future Angus sales; 16 years in the business. Address:

MARION, IOWA

WHERE TO BUY CATTLE

March 22—East St. Louis Breeders Sale, M. A. Judy, Manager.
March 29—Dr. L. Ryan, Kewanee, Ill., M. A. Judy, Mgr.
April 4—South Omaha, Breeders Sale, M. A. Judy, Manager.
April 24—Breeders Sale at Sioux City, Iowa. M. A. Judy, Manager.
April 30—Auglize, Logan and Shelby County, Ohio, Breeders, Wapakoneta, Ohio, F. C. Romshe, Manager.
May 1—Johnson Workman, Russell, Kansas.
May 2—Kansas Aberdeen-Angus Breeders' Sale, at Russell, Johnson Workman, Manager.
May 2—Harvey Atherton, at Galesburg, Illinois, M. A. Judy, Manager.
May 5—W. B. & A. C. Davis, Fort Payne, Ala.
May 8—Breeders Sale at Chicago, M. A. Judy, Manager.
May 18—Breeders Sale at Springfield, Illinois M. A. Judy, Manager.
May 23—J. C. Simpson Dispersion Sale, L. R. Kershaw, Manager, Muskogee, Oklahoma.
May 29—Chas. N. McClamroch, Crawfordsville, Indiana.
June 5—J. Garrett Tolan, Farmingdale, Ill., at Chicago.
June 6—W. H. Cooper, at Chicago, M. A. Judy, Manager.
June 7—J. Tudor & Son, Iowa City, Iowa.
June 7—Hartnell & Lang, Stacyville, Iowa, at Iowa City, Iowa.
June 8—A. G. Messer, Grundy Center, Iowa, at Waterloo, M. A. Judy, Manager.
July 6—J. D. McGregor, Brandon, Manitoba, Canada.
June 12—Michigan Aberdeen-Angus Breeders' at East Lansing; Ward Hathaway, Secy., Ovid, Michigan.
October 9-10—Hess & Brown, dispersal, Waterloo, Iowa. M. A. Judy, Manager.

Herdsman Course Well Filled.

The Iowa Agriculturist, published at Ames, Iowa, reports the herdsman course as well filled this winter, there being seventy students added to the number of matriculates by the six-months herdsman course offered in the winter quarter. Of this number fifty-five were new students and the remaining fifteen second year men.

May 29th for Indiana Man.

Mr. Chas. N. McClamroch, of Knollsworth Stock Farm, Crawfordsville, Indiana, advises that he has claimed Tuesday, May 29th, for his coming auction sale which will be held at the sales pavillion in Crawfordsville. The good bull, Plowman of Loans Dell 4th 271887 by Plowman 221051, is at the head of this herd, and Mr. McClamroch says he will sell some thirty-five head, most of the cows with calves at foot, which together with the young bulls and heifers are sired by the above bull. Breeders in Indiana and surrounding states should bear this date in mind and write Mr. McClamroch for a catalog mentioning the Journal.

Another Journal Advertiser.

Thos. Gatton & Son, of Leamoor Stock Farm, Rose Hill, Iowa, have been steady users of Aberdeen-Angus Journal space in the past and their's is but one of the many similar reports. In a letter just at hand "Cloid" says: "I will give you a list of our most recent bull sales: We sold a good Blue Ribbon Blackbird bull calf to Unsicker & Shunk, at Wright, Iowa; an extra good Enchantress bull to Watson Bros., Harris, Missouri; another good Erica calf to G. W. Ryke, Otley, Iowa; and a Fourth Branch Blackbird to Albert Molyneaux, Rose Hill, Iowa; also a Blackbird bull and a Blackbird heifer to Mr. Harrold Lisk, of Delta, Iowa. We only have a few bulls left that will be old enough for service this spring, but there are two very good calves among them that would make good herd bulls. * * * We have about twelve calves dropped since the first of January which are really the best bunch of calves we have ever owned, and believe me those sired by our young Eisa bull Englemore 330613 are in a class by themselves."

South Florida Fair.

Two herds of Aberdeen-Angus cattle made a very fine showing at the South Florida Fair, held at Tampa, the first week in February at which place Mr. J. J. Logan's King's Road Stock Farm, Jacksonville, made the following winnings:

Bull, 3 years and over—1st; bull, junior yearling—2nd; bull, junior calf—2nd; cow 3 years and over—3rd; cow, 2 years and under 3 years—2nd; senior yearling heifer—2nd; junior yearling heifer—1st; senior heifer calf—2nd; junior heifer calf—2nd; senior champion bull; grand champion bull; aged herd—2nd; young herd—2nd; calf herd—2nd; get of sire—2nd, aged Jersey grade cow—2nd; steer over one year—1st.

The E. E. Field, herd from Canton, Georgia, slipped over to keep Mr. Logan company and succeeded in making things rather warm in the show ring. The visiting herd seemed to find most favor in the eyes of the judge. It is indeed splendid to have these good herds out at the fairs where tremendous crowds are enabled to witness for themselves the difference between the native cattle and the great black, sleek doddies. This proved a splendid show, dairy cattle and hogs having been on hand in great numbers and of good quality. Mr. Field's winnings:

Bull, 3 years and over—1st; bull, for yearling—1st; bull junior yearling—1st; bull senior calf—1st; bull, junior calf—1st; cow, 3 years and over—1st, 2nd; cow, 2 years and under 3—1st; heifer, senior yearling—1st; heifer, junior yearling—2nd; heifer, senior calf—1st; heifer, junior calf—1st; junior champion bull; senior champion cow; junior champion cow; grand champion cow; aged herd—1st; young herd—1st; calf herd—1st; get of sire—1st, 2nd; produce of cow—1st, 2nd, 3rd.

BREEDERS' DIRECTORY

Enter your name. post office address and the name and number of your herd bull in this department. Keep before the public by having your name appear in every issue of the Aberdeen-Angus Journal. No matter how many nor how few cattle you may have—LET THE WORLD KNOW YOU ARE BREEDING ABERDEEN-ANGUS CATTLE ALL THE TIME.

COLORADO.

R. R. Lucore & Sons, Arriba, Knollwood Embosser 2d 326004, Everloise's Cap 266222.
Dr. W. B. Lutes, Merino, Black Eltham 171966.

IDAHO.

Harris & Sons, J. A., Eden, Queenman C B 6th 299512.

ILLINOIS.

P. O. Shields & Son, Lewistown, Burton 3d 257051.
Ewan & Bainter, Lewistown, Prince of Blauvelt 208246
H. M. Gettings, Lomax, Kimbo 180053.
Martens & Randall, Durand, Homestead Stock Farm, Enactor's Earl 333260, Enchantress Trojan Erica.

KANSAS.

Geo. M. McAdam, Holton, Electro 3d 219616.
Wyckoff Brothers, Luray, Blackcap Poe 205921. Bartlett W. 243730. Elfin's Espos 341124.

NEBRASKA.

Harrison & Harrison, Indianola, Blackcap H. 2d.
Mrs. Lumadue & Williams, Clarks, Erin's Lad W. 181617.
J. A. Amsberry & Son, Mason City, Estonian 2d 209475
Greenwood Ranch, Bridgeport, Eric Ever 246485.
Freburg Bros., Loomis, Eric Twin 2d 184610.
H. J. Wessels, Blue Hill, Black Marshall 4th.

NEW YORK.

Geo. A. Frost, Montour Falls, Echo of Woodcote 231995.

SOUTH DAKOTA.

Mrs. Iona E. Box, Huron, Eston's Model 288290.

A BARGAIN COUNTER

Breeders and others are invited to avail themselves of this department. The price of space here will be 3 cents per word per insertion, cash in advance. Copy may be changed every issue if desired. No charge less than 50 cents. Count each group of initials or figures as one word, also count name and address. Should you send too much money, the overpayment will immediately be refunded. Be sure to send enough money if you want the advertisement to appear, as no advertisement will be printed otherwise. Address: Classified Adv. Department, Aberdeen-Angus Journal, Webster City, Iowa.

FOR SALE—or will trade for cows or heifers the tried sire, Evergreen Blackbird Bob 305270 by Black King of Maisemore 248736. Write or call RAY SHELTON, Stratford, Iowa.

FOR SALE OR TRADE—for cows, show bull, Tip Top 3d 339658, two years old. Sire, Prince Idyll of Maisemore 318637; dam, Rosehaugh Meg 328353. Also other bulls. ALBERT J. BOWER, Kentland, Ind.

SOUTHERN BULLS FOR SALE—We have twenty pure bred registered bulls, Blackbirds, Prides and Queen Mothers, aged fifteen months to two years, that will sell reasonably. W. B. & A. C. DAVIS, Fort Payne, Alabama

FOR SALE OR TRADE—The tried sire, EBROTOS 254083, calved June 28, 1917. Bred by Escher & Ryan; sire, Imp. Eurotas of Finlarig 123993; dam Elba 155572. Will trade for a Blackcap cow safe in calf or with calf at side. Also few other bulls. W. K. MAASDAM, Fairfield, Iowa.

FOR SALE—Herd of Registered Aberdeen-Angus—five cows, two with calves at foot, two due in a few weeks and fifth cow in a few months. Herd bull, JULIUS OF XENIA 298881, a beauty and a sure breeder. All tuberculin tested. Having sold farm must move these cattle at once. No reasonable offer refused. STANLEY B. DAVIES, Hatboro, Pa.

FOR SALE—Four choice registered Aberdeen-Angus heifers. Price $100.00 each. Write, JOHN HAYS, Jr., St. Charles, Minnesota.

BECAUSE OF LACK of room will sell twelve to fifteen bred cows and heifers at $100.00 per head. Freight paid if sold in one lot within 200 miles. This is a real opportunity for an Eastern man. L. M. TAYLOR, Millerton, New York.

Getting a Good Start.

F. E. Cleveland, Lake View, Iowa, has 53 head of Aberdeen-Angus cattle of the Blackbird, Erica, and Pride families. The bull in service is Black Rover. This herd was founded seven years ago and is located four miles east of town.

Sells Pair of Bulls.

Mr. R. M. Miller, of View Lawn herd, Prosper, Minnesota, recently sold a good Pride bull to Oscar Johnson, of Burr Oak, Iowa, and another one to John Peterson, of Mabel, Minnesota. Bulls are changing ownership pretty fast these days.

Offering for Range Service.

S. C. Fullerton & Sons, advise that they have recently sold several young bulls at private treaty and would have ten head at the Fort Worth, Texas, show last week that would be offered for the range trade, besides several that would be offered to breeders. These sale cattle as well as the show herd were accompanied by Superintendent Geo. A. Porteous.

Buys Erica Bull.

Perry D. Brown, of Kanorado, Kansas, reports the purchase of Erica W. at the late Denver show. The bull was purchased from Mr. J. V. Harrison and will no doubt prove a very valuable addition to the Brown herd. Mr. Brown is also fitting a calf for the county calf club and he expects his calf to make a good showing next summer and fall. Doddies are fast gaining ground in range country.

Topped Chicago at $10.00.

The steer trade was reported as uneven, generally steady, closing slow to weak; few yearlings brought more than $8.75 while the heavies went from that point to $9.50. However $10.00 was reached for two loads of 1186-lb. Aberdeen-Angus from Pottawatamie county, Iowa, the shipment going to Swift. It is pleasing to note how the Doddies go to the top when they come to market. They are not in so often because there are not so many of them to come in, however when they do show up they generally go to the top for the day no matter what the market. It pays to grow them good and more feeders are discovering that fact every day.

Only A Few Left.

The American Aberdeen-Angus Breeders' Association did an excellent piece of publicity work when they decided to put out a liberal supply of large photogravures of the winners at the International, these large photos being suitable for framing and hanging in banks and school rooms. Secretary Chas. Gray, 817 Exchange Avenue, Chicago, advises that he will have a few more copies to spare however he does not expect them to last long. They are free for the asking. Here is what Mr. B. L. Cole, of the Hanford Union High School, of Hanford, California, has to say about the ones he received:

"I take this opportunity to thank you for the choice lot of large photogravures you sent us. They are exactly what I want for our class rooms. The more I see of the big blacks the more I am surprised that everyone does not raise them. We have very few beef herds in the San Joaquin Valley at the present time, yet there seems to be an increasing interest in beef production. Thanking you very kindly for those excellent photographs, and with best wishes for the future of the Aberdeen-Angus, I am, yours very truly, B. L. Cole."

Preparing Cattle for Shows.

Johnson Bros., Ida Grove, Iowa, will be out this fall with a good string of cattle at the shows. Their cattle wintered in excellent shape. The boys are looking for a herd bull either a Fourth Branch Blackbird or an Erica.

Another Herd Now Testing.

Townsend & Goold, Sac City, Iowa, have 60 head of Aberdeen-Angus cattle, principally Ericas, Blackcaps and Blackbirds. Fairland Baden 283128 heads the herd. This herd was founded in 1912 by Dr. W. H. Townsend and is located one and one-half miles east of Sac City and is managed by C. B. Goold. There are 260 acres in this farm. This is another herd that is testing for tuberculosis.

Aberdeen-Angus Bulls for Shorthorn Herds.

C. C. Cole, Palisade, Nebraska, has 60 head of Aberdeen-Angus cattle altogether and the Blackbird and Queen Mother families are represented in his herd. Prince of Palisade, by Enlate, heads the herd which was founded in 1884 by Mr. Cole's father. The herd is located four miles west of Palisade on their 2300 acre ranch. It is interesting to know that Mr. Cole has sold 16 bulls to Shorthorn breeders since October 1st.

Does Missionary Work.

Mr. E. Earle Field, of Etowah Vale Farm, Canton, Cherokee county, Georgia, makes interesting report of his showings at some of the Southern expositions where he accomplished much in the way of spreading the Doddie gospel. The report follows:

I have just returned from Florida, where I exhibited my herd at Tampa at the South Florida Fair and Gasperilla Carnival and at the Sub-Tropical Exposition Orlando. At Tampa the result of judging was as follows:

Aged bull, J. J. Logan, first, E. Earle Field second.

Senior yearling bull, first, Field; second, Logan.

Junior yearling bull, first, Field; second, Logan.

Senior bull calf, first, Field; second, Logan.

Junior bull calf, first, Field; second, Logan.

Aged cow, first and second, Field; third Logan.

Two year old cow, first Field; second Logan.

Senior yearling heifer, first, Field; second, Logan.

Junior yearling heifer, first Logan; second, Field.

Senior heifer calf, first Field; second Logan.

Junior heifer calf, first, Field; second, Logan.

Senior and grand champion bull, Logan.

Junior champion bull, Field.

Senior and Junior and Grand Champion cow, Field.

Aged herd, first, Field; second, Logan.

Young herd, first, Field; second, Logan.

Calf herd, first, Field; second, Logan.

Get of sire, first, Field; second, Field; third, Logan.

Produce of cow, first, second and third, Field; fourth, Logan.

At Orlando there was no competition and my herd was the only beef cattle of any breed exhibited. It was a great place to advertise as there were people from all states and some foreign countries. The tick is the greatest drawback to the cattle industry in Florida. Cattle live there during the entire year without care or feed but they don't grow large on account of ticks and lack of good sires to improve the native stock.

Here is Some Foundation Material.

There are hundreds of new men looking for foundation material and some of them only hesitate about starting into the pure bred breeding business because they feel it a bit difficult to collect the foundation material. Here is an opportunity for the man so inclined to go out and procure a foundation herd all in one place. Wm. Dixon, of Hartiwck Iowa, is offering twenty head of females and some excellent bulls. His card announces Elber 2d at the head of a herd of one hundred head, also three bulls for sale, one a double bred Blackcap, Blackcap Beau, a two year old by Blackcap L. and out of B. C. Beauty 40th, also a yearling Blackcap and a yearling Eisa, all priced to move quickly.

Elber 2d Is at the head of our herd of 100 head. Blackcap Beau, a double bred Blackcap, 2-year-old, by Blackcap L., out B. C. Beauty 40th; also a Blackcap and Eisa yearling bull and 20 head of females for sale. Call or write

WM. DIXON, Hartwick, Iowa

FOR SALE!

Baden Lad W. 353450, Blue Ribbon August yearling bull—a real one—bred right—dam by Black Oakfield, sire by Ben Hur of Lone Dell.

Robt. Larmer, Maryville, Missouri

TWO BLACKCAPS

Double bred. One three years old and the other 11 months, strong in McHenry breeding. Also two yearlings, a Queen Mother and two Janets. All priced to move quickly. If you want good ones write or call and see them.

Clarence Pearson, Mitchellville, Iowa

I WANT TO SELL

My Herd Bull, ESTON BLACKCAP, winner of First at Iowa and Second at International. The price is right and the bull is better. This is the opportunity you have been looking for. He's a real one. Write

EMERY H. LEE, Avoca, Iowa

ALLENDALE FARMS

60 head of choice cows and heifers of breeding age headed by the good bulls BROOKSIDE ELFIN 219635 and ERIC ENVIRON 336633. Young stock of either sex for sale at all times. Special attention called to a half dozen good young Blackbird and Erica bulls priced to sell.

W. A. HOLT & SONS, Savannah, Missouri

EDGEWOOD HERD

Headed by SIR ERIC 12th 292942. We are offering for sale 10 yearling and 10 two-year-old heifers, 20 head of cows nearing calving; also the above herd bull and one yearling bull. Write or come and see them.

E. S. PARISH, Grinnell, Iowa

Farm one mile east of Jacob's Switch, on M. & St. L.

Quaker Hill Herd

Our herd numbers over 80 head and represents the Erica, Blackcap, Blackbird and Queen Mother Families.

BLACK BENZ 2D 204481

and

EGRET 299205

Head the breeding herd. Write us your wants or call and see the cattle.

R. W. Plummer, - Marshalltown, Ia.

OUR MAIL BOX

Peru Indiana, March 8, 1923.

Editor Aberdeen-Angus Journal:

At my recent farm sale, I sold all grade cattle, leaving forty head of pure breds—Blackbirds, Ericas, Queen Mothers and Prides. There are twenty head of yearling and two-year-old heifers sired by Black Bendix 230185, a grandson of Black Woodlawn and Black Peer. Black Bendix has several 1st prize winners at the Indiana State fair and was the grandsire of Kenneth Whistler's 1st prize steer at the International 1922 in the Senior Calf Club Class.

I have been breeding these heifers to C. M. Marshall 353830, a calf that I purchased of Escher & Ryan of Irwin, Iowa, last summer. "C. M.' is a very good son of the great Earl Marshall with Pride McHenry 129th for his dam. She was sired by Glenfoil Thickset 2nd. He is doing fine and will make an exceptional herd header. His calves will commence coming the 1st of May.

I recently sold a good Pride bull by Black Bendix to Chas. Mellender, Monon, Ind., also a Queen Mother to Earl Ulery Seesburd, Ind. Both selling for a good price.

All members of the Miami County Aberdeen-Angus Breeders' Association are looking for a good business in the cattle line.

Mr. John M. Hiner bought a good bull of B. F. Baker, Greensburg, Ind., sired by Broadus Brookman 6th out of one of his good imported cows.

Mr. John N. Sullivan & Son bought an Erica bull of John Ball, New Castle, Ind., sired by Blackcap Peer B. Both calves are good individuals and will help put Miami County, Indiana, on the map.

I am yours respectfully, Mark E. Miller.

Note.—Mr. Miller is the live-wire Secretary of the Miami County Aberdeen-Angus Breeders' Association.

Weston, W. Va., March 3, 1923.

Aberdeen-Angus Journal,
Webster City, Iowa.

Dear Editor:—The Upshur County Farm Bureau held a meeting today and decided to cooperate with the Extension Division of the State University and the Central West Virginia Aberdeen-Angus Breeders' Association in putting on a baby beef project in the county. There will be four or more counties put on these projects. This will probably be the only one using Aberdeen-Angus calves.

There will be twenty or twenty-five calves in each project. From one to three calves will be selected from the breeder and are to be pure bred or high grade. They will be assembled and shown at the county fair and prizes will be given those showing. The calves will then be weighed and turned over to a local man who shall be selected and he will continue the feeding of the calves on a full ration. The feeding, care and management will be under the directions of the county agent and annual husbandry specialist.

Complete records will be kept as to the amount and cost of feed fed each day and submitted to county agent each thirty day period and if convenient weigh the lot at same periods.

The calves will be marketed during the period April 1 to May 10, being twelve to fourteen months old at that time.

A meeting of the Central West Virginia Aberdeen-Angus Breeders' Association has been called for March 31, 1923 for the purpose of completing the arrangements and for the election of officers and any other business which may come before the association.

This will be a chance to show what the "doddies" will do on feed. Let us give it our best support. If you are interested in the "blacks" come to the meeting whether you belong to the association or not, you can help us and you will likely get something that will do you some good too.

Yours for better cattle, T. C. Stalnaker, Sec'y, Central W. Va. Aberdeen-Angus Breeders' Association.

Brandon, Man., March 8, 1923.

Editor Aberdeen-Angus Journal:

Mr. C. H. Richardson, Bowden, Alberta, has purchased from us the Grand Champion Aberdeen-Angus bull Pride 2nd of Page. This bull was Grand Champion all over Canada wherever shown last year. His sire is the famous bull Ensign of Glencarnock, and he should make a great herd header for Mr. Richardson's good herd at Bowden, Alberta.

Pride 2nd of Page was bred by Hartley Stock Farm at Page, N. D., and was a prominent winner at the leading State fairs as a two-year-old when shown by the Hartley Stock Farm.

Mr. Richardson has one of the best Aberdeen-Angus herds in Western Canada. Pride 2nd of Page should make a wonderful herd sire for him. Mr. Richardson will show him at the Canadian shows this year and there is a possibility he will be fitted especially for the Chicago International next fall.

Pride 2nd of Page has improved considerably since last year and will, no doubt, come out in four year old form at his very best. He has left a number of extra good calves at the Hartley Stock Farm and Glencarnock Farm will also have some calves by him next fall. He will, no doubt, not only make Mr. Richardson a great show bull but will make a real name for himself as a sire at the head of Mr. Richardson's herd. Through Ensign of Glencarnock, he is a grandson of Evreux of Harvieston, (a bull imported by Mr. McGregor from Scotland in 1911 and regarded as one of the greatest bulls ever brought out from Scotland.) The dam of Pride 2nd of Page is sired by Elgin Eric 2nd and all the way down his pedigree he represents the best breeding of the breed. He will weigh 2400 lbs. in show shape this year. Yours very truly, Kenneth McGregor.

Buys Herd Bull.

L. S. Tichen, Dawson Nebraska, is one of the new breeders having started his herd two years ago. He has at this time thirty head, all Ericas. He purchased a bull at the Omaha sale which will be placed at the head of the herd.

—o—

Aberdeen-Angus on Nebraska Ranch.

O. F. Hunt, Crab Orchard, Nebraska, has a herd of 200 head of grade cows; he also has 12 head of pure bred Aberdeen-Angus on his 1200 acre ranch five miles south of town. Mr. Hunt attended the Seiler-Pierce sale in Omaha March 6th.

—o—

Want Four Good Heifers?

If so write John Hays, Jr., at St. Charles, Minnesota, today, for he is listing four choice registered heifers in our Bargain Counter today at prices that should move them immediately. Mr. Hays will be glad to tell you all about these heifers so write him or go over and see them.

—o—

Nebraska Breeders Cancel Date.

Secretary M. J. Krotz, of the Nebraska, Aberdeen-Angus Breeders' Association writes that it is going to be impossible to get a sufficient number of good cattle together for the sale which was claimed for April 18th so they have decided to cancel the date. It would seem that the breeders of the state of Nebraska are overlooking something when they neglect or fail to put on an annual sale. True these cattle are not bringing what they should nor what they will in the very near future, however, one or two head from each of the representative herds placed at these sacrifice prices will in the end prove to be the greatest advertising possible.

—o—

Growing Good Ones in Nebraska.

Col. G. E. Vanderkolk, Octavia, Nebraska, has a herd of 35 head of Aberdeen-Angus cattle of the Erica, Blackbird and Pride families and Blackest Eston heads the herd. Mr. Vandervolk has been breeding Aberdeen-Angus cattle for the past eight years on his 240 acre farm two miles north of Octavia and five miles south of Schuyler. He spends his spare time selling auction sales.

—o—

It Pays to Advertise.

"I am pleased to report to you the sale of thirteen cows and heifers consisting of Prides and Queen Mothers from my best stock to Chas. N. McClamroch, of Crawfordsville, Indiana. This sale was due to an adv. in your Bargain Counter." This bit of evidence as to the pulling power of Journal advertising was taken from a recent letter from the Henry Clapp Estate at Huntington, Ind.

GRASSLAND HERD

Home of America's Greatest Aberdeen-Angus Bull, International Grand Champion 1921.

Prince Marshall 261280

Sire—Earl Marshall 193780, America's greatest Aberdeen-Angus Sire;
Dam—Pride McHenry 46th 82428, America's greatest producing Cow.

We have a number of extra good sons of Prince, Marshall for sale, that we are pricing within the reach of anyone in need of a bull. They run in ages from 6 to 18 months. Herd Accredited.

E. E. Blandford & Sons
HAYWARD, OKLAHOMA

GLYN MAWR
ABERDEEN-ANGUS

Herd Sires
BUXOM 240215
BREVAUNT 319068
ERWIN BOCAS 309719
BURGESS 336919

EIGHTH ANNUAL SALE
June 7, 1923

We will be glad to put your name on our mailing list.

We are offering several young bulls of Erica and Blackcap breeding at the present time. Priced in keeping with todays values. Write us your wants.

J. Tudor & Son
IOWA CITY, IOWA

MILLER FARMS ABERDEEN-ANGUS CATTLE

Our herd contains over 100 head of breeding females. We are offering for sale seven head of young bulls sired by Bocas 184973 and Belford 226200. These are good thick bulls with lots of type. Come look them over.

Farms Located At Morley, Iowa.

H. D. MILLER, Cedar Rapids, Iowa

ROSENGIFT FARM ABERDEEN-ANGUS

Bulls in Service—ELIXIR EARL 333418, an Elba Erica, and EVENTUATION, our young bull that has the distinction of being Junior Champion at every show he has been shown in this year. All the leading families are represented in our herd. Write us your wants.

Carl A. Rosenfeld, - - Kelley, Iowa

ASH GULCH RANCH

BAR MARSHALL 229185 and BLACKCAP BRUNAS 243080

Give us your order for a bull or heifer, sired by one of these bulls. Not how many but how good. We aim to please.

JOE DVORAK, Herdsman

I. L. JONES, Raymond, South Dakota

Pleasant View Aberdeen-Angus

Pleasant View Aberdeen-Angus. The Get of Sire Class, at the International Live Stock Exposition, won by the get of the undisputed king of Aberdeen-Angus sires, Earl Marshal 193780 for five consecutive years, an unequaled record by any sire in America

1922 International Grand Champion Bull Bar Marshall 299165, Grand Champion Cow. Pride Protest 6th 321847, the 1922 Canadian Grand Champion Bull, Blackcap Revolution 287269, are the get of the "king of sires" Earl Marshall 183780, as well as a score of Champions of leading State Fairs and Expositions. Sires in service—Earl Marshall 183780 and five sons. Young bulls for sale.

ESCHER & RYAN, - - Irwin, Iowa

Edenwold Farms

The home of

ESTONIAN 209474

one of the greatest sires of the breed. We maintain a great collection of breeding cows which, mated to this great bull, produce some of the choice things of the breed. The highest priced female of 1921 was bred at Edenwold Farms and sold by us for the top of all beef females $3,600. Our average of $956.00 was the top sale of all beef breeds for 1921. Am making special prices on two Junior Yearling Bulls, sired by Estonian; one Elba Erica; one Enchantress Erica. These bulls are good enough to head any herd in the land and are priced right. We breed only the best and offer our best for sale. If looking for this kind will be glad to hear from you.

Herd under Federal Supervision.

R. W. Frank, Prop.

Renwick, Iowa

SUPERB EARTAG (HUMANE)

Identify Your Cattle, Sheep and Hogs the Superb Way. Punches a round hole, inserts the aluminum tag with your name, address and number stamped on, and clinches it in ONE OPERATION

Send for Catalog

SUPERB TAG CLOSED

WESTON MFG. & SUP. CO. 1945 SPEER, DENVER, COLO.

Shows and Sales at Perth and Aberdeen.

(Continued from page 5)

of Ballindalloch, from Mr. David Dean, Achvochkie. Lord Derby's manager took out for the Home Farms, Knowsley, Lancashire, a Jilt from the herd of Mr. Peter Grant, Mains of Advie, at 53 gs. Sir John Gilmour of Montrave gave 51 gs. for another Jilt bull from Ballintomb; and Mr. Scott. Inchock, Arbroath, paid 51 gs. for Mr. D. Macrae's Ethon of Ruthven. Messrs. J. F. Cumming, Kinermony; James Whyte, Hayston; James Speid of Forneth; and Arch, Whyte, Spott, got 50 gs. each for January calves.

The Ballindalloch winning entry in the February class, Prince Bevin of Ballindalloch, was secured for the Argentine at 360 gs. Mr. James Kennedy's Propagator of Doonholm, which was sixth in the prize-list, sold at 50 gs. to Mr. G. Strang, Moneydie. Mr. Archibald Whyte got 110 gs. for Jipsey's Plum from Mr. G. Strang; 100 gs. for Village Rambler from Mr. Fairlie, Kirkton; 64 gs. for Victor Earl from Mr. G. E. M'Kerrow, Addinston, Oxton; and 60 gs. for Gay Vintner from Mr. George Findlater, Jerviswood Mains, Lanark. Messrs. Marshall & Mitchell sold Equestrain of Bleaton at 90 gs. to Mr. Rose, Ballechin, and Mr. David Dean, Achvochkie, got 65 gs. for Black Gordon out of the champion female at the Strathspey show. Mr. Peter Grant, Mains of Advie; Mr. W. S. Ferguson, Balgersho, and Mr. John A. Grant, W. Rarichie, sold calves at 51 gs. each. The Duke of Atholl was one of the buyers at 50 gs. his purchase being made from the herd of Dunira, Comrie.

In the March class was Lord Saltoun's champion, Pranksome, a well-balanced Pride of Aberdeen by the Achnagonaln sire Beswick. A beginning was made with the bidding at 100 gs., and at 300 gs. he was secured by Mr. Turnbull, Lord Mayor of Cardiff. The next highest bidder was Mr. Robertson, Tullochgribban. Sir John R. Findlay's sixth prize-taker Benedict, a thick Miss Burgess bull by the home-bred Great Eric, realized 175 gs., and was bought for the Argentine by Mr. Gill. A Pride of Aberdeen from Ballindalloch was bought by Mr. Peter Grant, Mains of Advie, for 110 gs.; and an Erica, from Ballintomb, went at 56 gs. to Mr. Forsyth. A prettily balanced Erica from Bleaton of true type took all round with breeders. Mr. J. F. Cumming and Mr. James Whyte competed keenly for this fine bull, but the former finished matters at 400 gs., Wednesday's top price. Mr. Peter D. Robertson sold Bingley of Castlecraig, by Everest of Bleaton, for 180 gs. to Mr. F. Munro, Rockfield. Mr. John A. Grant, W. Rarichie, got 90 gs. for a son of a prize-winning dam by the Aberlour-bred Pluperfect. The Earl of Moray, Darnaway Castle, bought a Jilt bull from Castlecraig at 150 gs.; and Mr. George Douglas, Arboll, got 95 gs. for a Miss Burgess bull from Mr. Gill, the South American exporter.

The youngest class of all met a spirited demand. The first prize entry from Lochbank brought 200 gs. from Mr. Scott, Aldbar. Mr. Wallace's sixth prize-taker, by Eclintus, sold at 48 gs. The Garvault bull, which was seventh in the leet, realized 58 gs. A Miss Burgess bull, from Mr. James Kennedy's herd at Doonholm, which was not in the prize-list, brought 300 gs. from Sir George Macpherson Grant, the breeder of his sire, Ebelum of Ballindalloch, the third prize aged bull at last year's Highland Show. Mr. Kerr of Harviestoun got 210 gs. from Mr. J. J. Cridlan, for an Erica out of the same dam as Emblem which was sold for 2800 gs. at Perth; and he also obtained 200 gs. for a Pride bull, full brother to Prince Powerful, champion at Perth, and sold for 2800 gs. Mr. D. M. Allan, Ballintomb, paid 105 gs. for Sir George Macpherson Grant's Bleriot of Ballindalloch. Mr. F. L. Wallace got 110 gs. from Mr. Venning, Kent, for Glozer of Candacraig, by the Aberlour bull Ego, a son of the famous breeding bull George R. of Ballindalloch; and withdrew Edmond of Candacraig at 128 gs.

The following shows the Perth bull prices for the past few years:—

	No.	Highest	Average
1923	282	£609 0 0	£66 5 6
1921	275	3150 0 0	131 17 2
1920	333	2940 0 0	146 10 9
1919	280	2940 0 0	112 16 4
1918	323	1470 0 0	65 5 9
1917	295	997 10 0	64 3 7
1916	297	462 0 0	45 5 6
1915	341	325 10 0	36 18 4
1914	309	325 10 0	44 13 3
1913	323	420 0 0	34 5 10
1912	281	278 5 0	34 4 11
1911	302	162 15 0	31 0 11
1910	298	315 0 0	28 3 7
1909	254	273 0 0	33 11 1
1908	253	189 0 0	24 14 6
1907	298	278 0 0	23 14 1
1906	276	283 10 0	27 16 0
1905	265	315 0 0	26 3 3
1904	326	372 15 0	23 14 0
1903	284	504 0 0	32 15 7
1902	307	378 0 0	27 2 0
1901	280	231 0 0	27 8 3

Figures for the last year's sale are omitted from the foregoing table as owing to the confusion created by the outbreak of foot-and-mouth disease, of the animals intended for Perth some were sold at Aberdeen and some at Perth. Between the two sales, however, there were then sold 303 head at an

(Continued on page 16)

Blackcaps **Females** **Ericas**

We can spare a few females—Blackcaps, 4th Branch Blackbirds, Enchantress Ericas, K. Prides. Also a few good bulls priced right. Write or come and see them at once. Best of blood lines, the kind you desire most.

Isenbarger Bros., Battle Creek, Iowa.

EIKENBERRY ANGUS

Herd bull, Enos of Quietdale 244448

I am offering for sale 2 bulls, also a few heifers by above bull. Come look them over or write.

C. H. Eikenberry, Marble Rock, Iowa

Sunset View Herd

Headed by Bertram's Eric

By Blackcap Bertram. I am offering five bulls of serviceable age all sired by above bull. Write for prices.

R. J. TEACHOUT, IMOGENE, IOWA

ROSE HAVEN FARM

For Sale—Registered O. I. C. Spring Boars, Bred and Open Gilts and some choice Aberdeen-Angus calves. Best of blood lines. Address

Rose Haven Farm, Haubstadt, Ind.

IF YOU WANT

Cheap Bulls—We haven't any, but if you want

Good Bulls Cheap

we have them. Write or come and see them. Mostly Fourth Branch Blackbirds.

J. W. Dickens & Sons, Worthing, S. Dak.

Home of BLACKCAP CLIPPER 214684

Choice bulls and heifers for sale belonging to the Blackcap, Blackbird, Enchantress and Eisa Erica families.

Mills & Anderson Kirksville, Missouri **Waddill & Mills** Brashear, Missouri

White Crest Farm Angus

Our herd comprises the following blood lines: Barbaras, Blackbirds, Blackcaps and Prides. Young stock for sale at all times. Our herd is Federal Accredited.

J. S. Wright, Rockwell City, Iowa

Wade's Aberdeen - Angus

Herd Headed by

BLACK EDWARD 3D

We are offering for sale eight bull calves by a son of Idlemere.

Edward Wade & Son, Clinton, Ill.

HOLLAND FARMS

Herd Headed by Earlline 306659

We are offering for sale 8 bulls of serviceable age. Come look them over.

C. D. Nichols Live Stock Co., - Cresco, Iowa

HEATHERDALE HERD

Headed by BEAU MONARCH

Herd consists entirely of Ericas and Blackcaps. Write us your wants.

H. H. REED, Marengo, Iowa

Editorial

"A MULE MAKES NO HEADWAY WHILE HE IS KICKING."

(Continued from page 7)

more good cattle than they can possibly grow. The solution of the publicity problem is simple and inexpensive, simply let each man of this group get busy within the next ten days and make up a list of from ten to thirty good farmers in his community who should be interested in better cattle, send each of them a year's subscription to the Journal complimentary. That is surely doing a bit of follow up publicity for no man can withstand the reading of Aberdeen-Angus accomplishments the world over a whole year of twenty-six numbers without having his passion for good black cattle aroused. The Journal is sincere in this plan and to prove its sincerity will meet every breeder who sends in a list of ten or more complimentary subscriptions just half way for the next ten days. To such special clubs the rate will be fifty cents for each yearly subscription, but please remember that this arrangement only lasts ten days so it will be necessary to act at once.

Mr. Breeder, how do you know that Chas. Jones or Bill Smith would not become good Aberdeen-Angus breeders? Possibly you have tried to sell them and failed. That's no sign that someone else might not be able to show them why they should take up the business of breeding good black cattle. Let Jones and Smith read the Journal for a year, they may come to a favorable conclusion by themselves. This is the most inexpensive piece of publicity available and still the most effective because it is regular in its appeal and is constantly presenting facts as they occur, and it is these simple everyday facts that furnish the convincing argument in favor of Aberdeen-Angus cattle.

This sort of cooperation will bring results, it would be a forward move. Let us not stop "to kick." Let's go!

—o—

UNPROFITABLE TO PRODUCE INFERIOR HORSES SAYS U. S. DEPARTMENT OF AGRICULTURE.

A bulletin just released from the office of the secretary of the U. S. Department of Agriculture brings this appeal to the farmers of the country to grow good horses and mules. The constantly increasing demand from the cities for good heavy mature horses and mules makes it possible for farmers to grow profitably again animals of acceptable type and character.

"As a result of the shortage that has developed, it is expected that this year there will be a decided increase in the breeding of mares both for the production of mules and horses. But it is important that the raising of these animals be done by competent breeders who are good caretakers. The production of inferior, undersized, scrub horses and mules is certain to be unprofitable as such animals will be a drug on the markets, will pay no profit to those who produce them, and will have a depressing effect on the price of good horses.

"Most farmers," says the department, "should undertake to raise the horses and mules they actually need for use on their farms, and should have colts coming along rapidly enough to permit the sale of their older animals before they are 7 years old. Under this system horses and mules should be put to work at 3 years of age and worked

Thorn Hill Orchard Herd

Headed by Balatum 166769

The great sire of prize winners. We have a few sons of his out of prize winning cows for sale at very reasonable prices.

Wallace VanCleave, Thompsonville, Mich.

Longfield Herd Aberdeen - Angus CARROLLTON, MISSOURI

We offer 2 bulls of serviceable age. 1 Pride of Aberdeen, sired by Blackcap Clipper 214684, 1 Enchantress Trojan Erica, sired by Blackcap Quality Boy 253820, and 2 bulls ten months old sired by a son of Enlate 209477. Write for particulars.

Morris & Bradshaw, Carrollton, Missouri

WALNUT CREEK HERD

Headed by Sensation B. 320651 and a son of Bandolier. We are offering four young bulls for sale. Come and look them over.

R. R. Blake & Sons, Dallas Center, Iowa

SUNBEAM FARM

Herd headed by ESTON of ELMHILL 254249, sire of 1st prize get of sire at various state fairs and the American Royal, 1922. Herd contains 175 head registered cattle. Write or come and see us.

S. C. Fullerton & Sons, Miami, Oklahoma

George A. Porteous Supt.

HIGHLAND HERD

Headed by

Imp. Eclipse 2d of Morlich 311852

Special features: Bred right, individually right, fed right, and priced right. One or a carload, either sex. Write us.

Campbell Brothers, Utica, Minnesota

Groth's Aberdeen-Angus

Bull in service—FAIRLAND BLACK MONARCH 2d. We are offering for sale ten head of bulls of serviceable age, also females from single to car lots. Write or come and see me.

(Farm is in Iowa).

H. E. GROTH, FAIRVIEW, S. DAK.

MOSS CREEK HERD

Established 1880.

Quality, Individuality and Breeding. Herd composed mostly of Ericas, Prides and Queen Mothers. Breeding stock priced to meet approval. Write or call

J. W. Rea, Carrollton, Missouri

SMITH VILLA HERD

Blackcap Barage 272172 heads the herd. We are offering several Blackbird and Pride females for sale.

Wm. H. Smith. Quimby, Iowa.

HARLANDALE HERD

Bulls in service: BLACK EMBLEM and BLACK BALFOUR. We are offering some good cows and heifers for sale. Come and look them over.

Nelson Rosene, Meriden, Iowa.

Carload I am offering some good cows and bulls of serviceable age either in single numbers or in carload lots at very reasonable prices. These are the sort of cattle that men are looking for. Those interested in good cattle please communicate at once with

George G. Clark, Worthing, S. D.

Show Bulls for Sale

Anyone desiring a real show bull to herd a show herd or to do heavy service on the herd at home will find what they want in the two or three bulls which we will price worth the money. Also have four bull calves under eight months of age, all blackbirds and Blackcaps. Will be pleased to show them at any time to men who want the best. Write us or call and we will make your visit worth while. Address,

C. C. Andersen & Sons
TYLER, MINNESOTA

ROSEMERE

breeding again demonstrates its unparalleled quality at the Chicago International. At the 1922 show our herd won

Junior Champion Bull
Junior Champion Heifer
Champion Aged Herd
Champion Young Herd
Champion Calf Herd

We have a few Rosemere Herd Sires which we wish to place at the head of good herds. ROSEMERE in a pedigree insures EXCELLENCE.

Congdon & Battles
YAKIMA, - - WASHINGTON

RIO VISTA

Herd Aberdeen-Angus

We are offering for sale four bulls of serviceable age: One Eisa, one K. Pride, both sired by Enticer 2d 279270; one Ballindalloch Blackbird, sired by Blackcap Ben F. 266691; one K. Pride, sired by Koran 2d 260060. Bulls in service are ENTICER 2d 279270 and BESTO 302443. Write us,

John H. Fitch, Lake City, Iowa

C. D. & E. F. Caldwell

Herd headed by such bulls as:

BENEDICTUS, a double bred Blackcap, one of the best sons of Blackcap Star, whose progeny is pointed to with pride wherever found.
IMPORTED JASPER OF BURLINGTON, and BERTRAM'S BLACKBIRD, cattle sired by such bulls as these will make good anywhere.
YOUNG BULLS FOR SALE:
We are offering a few young bulls for sale, they are right individually. Herd is made up of Blackcaps, Blackbirds, Trojan Ericas and Prides. Write us or call at

Burlington Junction, Missouri

MAPLE RIVER HERD

Black Marshall 2d 229849
Young bulls sired by Black Marshall for sale. Priced right.

Wm. Rowles & Son, Onawa, Iowa

until they are 6½ years old. In this way the animals raised are constantly increasing in value and the farmer will get his work done with the minimum expenditure for power."

—o—

WITH OUR ADVERTISERS; DO YOU READ THEIR ADVS?

Before you decide to pass this item up without reading it let us suggest that possibly it is not the sort of an article that you thought at first it might be. Of course you as a reader of the Aberdeen-Angus Journal have observed with pleasure the steady increase in the number of breeders cards appearing each issue. There is a reason for this. Breeders are beginning to learn that our readers are eagerly seeking the bargains they have to offer. Therefore we would suggest that if perchance you have been passing these little advs up you have been missing something, for in them will be found some of the most interesting bits of news to be had. Read every one of them. When replying be sure to mention the Journal and you will receive prompt and courteous attention on the part of our advertisers. Don't stand back and keep putting the matter off from day to day. Get your writing material out tonight and write a letter asking about that bull or those females, some of our advertisers will have just exactly what you are looking for and they will sell it to you at a price that is right. Do not sit and wonder whether "that bull could be bought for so many dollars," get busy, write and ask about it. Possibly his owner will offer him for less than you had expected to pay, possibly not—nobody can tell without trying. It takes two to make a bargain and unless you strike back there won't be much chance to get together. We recommend our advertisers to those who are looking for good cattle.

—o—

Shows and Sales at Perth and Aberdeen.

(Continued from page 14)

average of £67 8s 5d.—Banffshire Journal, February 13, 1923.

Aberdeen.

There was a brisk and healthy trade at Aberdeen on Thursday and Friday. For well-fleshed and well-grown bulls a sharp demand was experienced, and a fine healthy tone characterised the proceedings of the two days.

Owing to the boisterous morning the judging was carried through under cover in the Agricultural Hall. In December bulls, Messrs. Marshall & Mitchell led comfortably with Ethnos of Bleaton, a big, level, well-balanced son of Esquire of Harviestoun. Mr. Beddie, Banks, followed with a thick member of his Gammer family. An Erica from Ballindalloch and by Jorum took third, a bull showing plenty of breeding if slightly faulty in details. The January class was better all round. Mr. George Cran won here with Energy of Morlich, an Eisa Erica of great substance by Essence of Bleaton and full of the best blood. At a later stage he was selected as champion. Second fell to Mr. W. G. Macpherson for a grand headed, handsome member of the same family as the winner and by Easdale of Harviestoun. Mr. J. N. Rae, Mountholy, took third with a thick member of the Lady Ida family. A taking Pride from Ballindalloch took fourth and a Philorth Pride carried fifth.

In a fair class of February bulls Mr. Cran won with a big level Enchantress Erica, also by Essence of Bleaton. A prettily turned Portlethen Lucy bull from Pitmedden took second. Mr. Harry Forbes followed with a shapely Pride. Another Pride from Dandaleith took fourth.

PRAIRIE HOME HERD

POLSON

Sired by a son of Black Poe heads our herd. We are offering 12 head of yearlings and two-year-old bulls for sale. Come and see them.

J. R. Spears & Son, Ree Heights, S. D.

Blackbirds, Ericas

Queen Mothers and Heatherblooms

More than 100 head of them with BAILIE 242772 at the head of the herd. Come and look them over.

C. E. Hendershot, Dysart, Iowa

Pair of Show Cows for Sale

If you are looking for a good, well bred pair of Ericas to show at the local fairs this summer I have them. One cow and a two-year-old heifer that will make a good showing—priced to sell. Address

John W. Ball, New Castle, Indiana

Erdice

By ENLATE, out of Evening Erica, the kind of a bull you are looking for, is for sale. Also have several other youngsters good ones. Priced to move quickly. Bulls of this type are scarce. Sires in service: Eursus of Fairfield 261697 and Black Peeler 254159. Write me.

Dr. Fred J. Jarvis, Oskaloosa, Iowa

CREEK BEND HERD

Headed by Protector E. 195462

Grand Champion bull in a show of 45 head at the 1920 Minnesota State Show and Sale. We are offering at this time some splendid young bulls.

C. G. McEwen & Sons, Buffalo Lake, Minnesota

Broadmere ABERDEEN-ANGUS

Bulls in service: ERDMAN 138389, brother to Enlate; BLACK PUDD, 2d prize calf at 1919 International; and EARLTON, grandson of Earl Marshall. I will sell Black Pudd, also several young bulls at reasonable prices. Write me.

Hiram Hanson, Montevideo, Minnesota

Lakeside Aberdeen-Angus

Choice lot of cows and heifers, headed by Blackbird Edict 2d 345468 and Flora's Hero 216492, can spare a few cows and heifers.

Mandeville & Edson, Storm Lake, Ia.

THE WEST SIDE HERD

Headed by EARL OF DENISON

Our breeding herd consists of Ericas, Blackbirds, Prides and other good families. Can spare a few good females at this time.

BRILL BROTHERS, SAC CITY, IOWA

LONG LANE ABERDEEN-ANGUS

Headed by BULLTON 242784

I am offering for sale six young bulls, Blackbirds and Ericas. Write me,

Wm. Peterson, Belview, Minnesota

Elmland Earl 2d

Heads our Aberdeen-Angus Herd. We are in the market for a couple carloads of breeding cows. Will also buy a good young herd bull.

John Allen & Son, Conception Jct., Mo.

Messrs. Marshall & Mitchell had a big, finely balanced representative of the Aldbar Annuity family to lead the older March group. Lord Saltoun had a very fair level Heather Blossom in second place. Then came Mr. Cran with a thick-set Pride, Mr. Petrie with a Vine of Tillyfour, and Mr. Philip with an Erica. In the younger March placing the judges required the umpire to decide first and second places. In the end, Ballindalloch had first with a prettily backed, well quartered Eisa Erica by Jorum, second falling to Mr. W. G. Macpherson for another Erica of substantial build. Third fell to Mr. G. R. Shiach for a massive Blackbird son of Everard 2nd of Maisemore. Slightly faulty in crown, there was still no more naturally turned calf in the collection than Mr. F. L. Wallace's fourth placed Bion of Castlecraig, a Miss Burgess by Ego.

Ballindalloch won the group prize and Morlich was reserve. The January winner, as indicated, won the championship. Mr. J. M. G. Petrie won easily in heifers.

Sale of Bulls.

As noted below, December bulls sold to 145 gs., paid by Mr. J. H. Bridges for the first prize winner Ethnos of Bleaton. Mr. James Kennedy's Ensign of Doonholm, which was sixth in the list, went at 38 gs. to Mr. John Brown, Meikle Midmar. Sir John R. Findlay's Petronius of Aberlour, which was on the short leet, realized 75 gs., and was bought by Mr. A. M. Lawrence, Hillhead, Lonmay. A Jilt bull, Javeline of Bleaton, by Aaron Beaufort, sold at 105 gs. to Mr. R. C. Maitland, West Balhalgardy. Mr. J. F. Cumming, Kinermony, obtained 60 gs. from Mr. R. L. Grant, Auchinhuive, for a Pride of Aberdeen by Watchman of Inchgower, a sire which was second as a yearling at the Aberdeen Highland Show. Mr. George Cran, Morlich, received 82 gs. for Ellis of Morlich by Essence of Bleaton from Mr. Barclay; and Mr. W. G. Macpherson's Mulben Emolument realized 51 gs., the buyer being Mrs. Stephen, Conglass.

In the January class, Mr. Cran's champion bull brought 175 gs. and goes to Ross-shire. Mr. James Kennedy's sixth prize-taker, Beech Mast, a well-bred Miss Burgess bull by Ebelum of Ballindalloch, was secured by Capt. Knox Brown, Co. Tyronne, for 130 gs. Mr. Jas. Beddie sold a thick Lady Ida bull by Gaffer Alec for 75 gs. to Mr. J. D. Fletcher of Rosehaugh; Gaffer Humid by Watchman of Ballindalloch for 66 gs. to Colonel Fenwick; and Gaffer Hybrid for 60 gs. to Mr. Fowlie, Adziel. Mr. John Birnie, Wester Rora, obtained 65 gs. for a Lady Ida by Evidence of Ballindalloch, from Mr. Alex. Birnie, Wellbank. Mr. Macpherson's Mulben Pedestal by Easdale of Harviestoun, realized 60 gs., and was bought by Mr. George Innes, Tullochallum. Mr. Alex. Mackay, Eden Home Farm, got 60 gs. for a Jilt bull by Elgintoun of Ballindalloch from Mr. John Maxwell, Birkhall, Dumfries. Mr. George Cran's Engineer went at 60 gs. to Mr. Leggat, Yonderton. Mr. John Morrison, Cullybleen, got 57 gs. for a daughter of a cow by Eureka of Advie, sire of the 3000 gs. bull calf at Aberdeen four years ago. Sir John R. Gladstone and Messrs. W. A. Stewart. Nether Blairock; Robert Hendry, jun., Netherton; and John Philip, Dandaleith, sold bulls calved in January at 51 gs. each.

The first prize winner in the February class, Mr. George Cran's Erivan, was bought by Mr. Reid, Lagmore, at 115 gs. Mr. Leith Hay of Leith Hall bought the sixth prizewinner from the herd of Messrs. Smith, Mains of Asloun, for 55 gs. Mr. Cran's Esk of Morlich sold at 68 gs. to Mr. Cumming, Kirkton, Dyce; Mr. James Kennedy's Benison of Doonholm was secured by the Argentine exporter, Mr. Douglas Gill, for 64 gs.; and bulls from the herds of Mr. James Beddie and Mr. Walter Wilson, Inchgower, realized 52 gs. each.

In the class of early March calves, prices were on the whole moderate. The Banks' Demora Vine that stood sixth made 50 gs., the buyer being Colonel Fenwick. A Strichen Flora, from Mr. Farquharson, Scotston, sold at 40 gs. to Mr. Adams, Durris; Mr. Dunn, Mid Clova, sold a Matilda at 37 gs. to Mr. Forbes, Huntly; and Mr. Thomson of Burgie, a Lady Ida at 40 gs. to Mr. Dunnet, Huntly.

Sir George Macpherson Grant's top winner in the class of bulls calved after March 21 started at 50 gs. At once the bidding mounted up to 300 gs., at which figure this neat model of a breeder's sire was taken out by Mr. A. Sandison, Aboyne, the runner-up being Mr. Williams, Coolcower. He is an Erica by Jorum of Ballindalloch. The second winning Erica, from Mr. W. G. Macpherson, Mulben, was withdrawn at 110 gs. Mr. Adam, The Bush, Banchory, gave 50 gs. for a Miss Morrison from Colonel Duff of Hatton Castle; Mr. Abel, Kintore, got 37 gs. from Mr. Reith, Clashmore, for a Pride of Aberdeen; and Sir John R. Findlay sold a Pride of Aberdeen for 39 gs. to Mr. A. Murdoch, Headitown, Forgue.

The Erica leader in the heifer class, from Mr. Petrie of Asleed, was unsold, the highest bid being 250 gs. Mr. N. D. Farquharson's Erica that stood second went at 40 gs., the purchaser being Mr. Learmouth, Pow, Stromness. The Cullyblean fifth prize-taker went out at 31 gs. to Mr. Grant; and Mr. Grant, Milton Towie, gave 37 gs. for a Jemima of Morlich from Whitehouse.

The following is a table of the number of bulls sold and the averages since 1901:—

1923	371	£39	8	6
1922	362	38	18	4
1921	342	65	13	9
1920	348	71	13	6
1919	370	51	9	10
1918	363	54	17	10
1917	380	42	14	0
1916	387	31	2	6
1915	344	30	5	10
1914	317	30	4	1

Aberdeen-Angus Cattle for Sale

All ages, both sexes, popular families, reasonable prices. Write for particulars and tabulated pedigrees.

E. L. HAMPTON, Nashville, Tennessee

Make More Money with Hogs

The Swineherd is the **"Cheapest expert help you can hire"** (eight cents a month). Some say they get, out of a single issue, value enough to pay for the paper ten years. It is progressive and aggressive. You get the instruction and experience of the best feeders and breeders who have reached success. It goes right into the practical details of the work. Hundreds of farmers say it pays them and they would not raise hogs without it.

A Fair Offer: The American Swineherd one year, and a copy of the "Hand Book on the Sow" as a premium, for $1.00. Remit same, and if you are not satisfied after receiving the magazine two months, notify us, and we will send your dollar back, cancelling your subscription. This paper has been published 38 years and we have many subscribers who have been with us 25 years. Address,

AMERICAN SWINEHERD

322 Old Colony Bldg., Chicago, Illinois

WOODCOTE ANGUS

A splendid Blackbird BULL FOR SALE

BLACK ENSIGN OF WOODCOTE

Calved March 22, 1921

Sire: Edgardo of Dalmeny
Dam: Blackbird of Woodcote 10th.

For further information address

WOODCOTE STOCK FARM, IONIA, MICH.

Galbraith's Blackcaps

Herd founded in 1905.

"Said by M. A. Judy to be the biggest herd of Blackcaps in existence." Blackcaps of both Judy and McHenry breeding. Bulls in service:

BLACKCAP BEAVER and
BLACKCAP DUKE G.

Eight head of double bred Blackcap bulls for sale. Everything guaranteed as represented or money cheerfully refunded.

W. J. GALBRAITH & SONS

Algona, Iowa

Eulaine Farms

Our herd numbers 215 head and are rich in Erica and Blackbird breeding. The bulls in service are

ELBANO 246224 and
ENSIGN JOVIAN 266689

We are offering for sale two Enchantress Erica bulls, (October yearlings) sired by ELBANO. Look them over.

Hartnell & Lang, Staceyville, Ia.

Valley Mound

ABERDEEN-ANGUS

EBBA'S ESTON 317445,

sired by Eston of Denison heads our herd.

A few young cows with calves at foot for sale and one 3 year old 4th Branch Blackbird bull for sale.

E. A. & E. W. Brown

Luverne, Minnesota

Guinn Springs Stock Farm

Located in Iowa and Missouri

To reduce our herd we are offering for sale in lots to suit up to forty head of cows and heifers, several with calves by side. They are in good living condition, but not pampered, but lots of bone and quality. These are highly bred cows and heifers, herd has been established twenty-three years. These are large big-bone cattle. Also two yearling bulls for sale, weight eleven hundred each. They are better than the average. Priced to sell. Herd headed by **Black Esper 2d 274424.**

Horn Brothers, Coatsville, Mo.

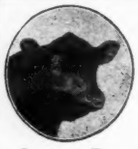

Extraordinary Aberdeen-Angus Cattle Show and Sale

65—Head of Extremely High Class, Highly Bred Bulls, Cows and Heifers—65

At the Union Stock Yards Pavilion, Omaha, Nebr., April 4, 1923

This is a MAGNIFICIENT offering of Aberdeen-Angus cattle, the cream of the most famous herds in Nebraska, Western Iowa, and Kansas. SUPERB individuals, RICH in blood lines representing all the fashionable families—Blackcaps, Blackbirds, Trojan Ericas, Prides of Aberdeen, Queen Mothers and some popular families. Every one is of STERLING worth, sired by bulls that are difficult to excel. 25 MERITORIOUS bulls. The CHOICEST SPECIMENS that can be obtained of the breed. BREATH-TAKERS, ready for heavy service, well made bulls of SUPERIOR quality. Show prospects; some are sure to achieve fame. Whoever is going to buy an Aberdeen-Angus bull should by all means not OVERLOOK this rare opportunity to select just what will please you most. 40 COWS and HEIFERS, WONDERFUL type, the most profitable kind to buy, built right and bred right. The cows are splendid producers, many having big soggy calves at foot; some are beautiful show prospects. All of a breeding age have been bred. Heifers that looked as though they had been made to order, CHARMING, though they might stand most any kind of competition in this year's show ring, the very best specimens—growing into more money every day. This sale will be the greatest opportunity to pick up bargains of the season. The time is not far distant when many farmers as well as breeders have let these SNAPS go by without attending. Now is the time to buy while the price is right. You should make a special effort to attend this sale and secure some of these good things. For more information and an interesting catalog, address

Clerk: Roy Bernard
Auctioneers: Cooper and Vanderkolk

M. A. JUDY, Sale Manager, West Lebanon, Ind.

Grosch's Angus

Young bulls and females of desirable quality for sale at bargain prices. Satisfaction guaranteed.

EDWARD GROSCH, La Mcille, Ill.

Irwin's Quality Farm

The Home of

PRINCE EXCELLENCE 221272

By Prince Eglington

A few good bull calves for sale at farmers prices.

Your next Herd Boar should be sired by

I & J's Great Orion Sensation.

Did the CHINCH BUGS hurt your corn last year? If so don't let them do it again. Plant

IRWIN'S C. B. REGISTER

A good white corn that makes corn in spite of Chinch Bugs and dry weather. It will sure make big solid white ears when other corn makes chaff in the same field. It will resist C. B. and drought longer than any other corn we have ever seen. This is a cross bred corn therefore it is not absolutely uniform. It is a real crib filler and solid and heavy and for silage or fodder it has no superior. My guarantee on this corn is you buy what you want. Then when you receive it examine and test it then if it suits you keep it if not return to me and I will return your money less return charges. Price $3 per bushel, 2 bushel $5, fifty-six lbs. Shelled corn Bags Free.

Our Barred Plymouth Rock and Rose Comb Brown Leghorn eggs will please you at $1.50 per 15, $4 per 50, $7 per 100.

E. E. IRWIN

SALEM, ILLINOIS

Ear Tags FOR STOCK 99 F.S. BURCH CHICAGO

Tag your stock—best and cheapest means of identification for Hogs, Sheep and Cattle. Name, address and number stamped on tags. Catalog mailed free on request.

F.S.Burch&Co 275 W. Huron St. Chicago

SEND US YOUR PHOTOGRAPHS

OUR PRINTING PLATES GET YOU THE MONEY

WATERLOO ENGRAVING AND SERVICE COMPANY

Waterloo, Iowa

SPECIALISTS IN

Fancy Stock Engravings for High Class Sales Catalogs and Circulars.

1913	274	27	19	9
1912	240	24	16	2
1911	250	21	10	0
1910	223	22	2	3
1909	262	20	14	2
1908	213	26	1	4
1907	239	21	1	10
1906	199	21	0	9
1905	209	21	1	7
1904	217	18	16	8
1903	260	21	3	7
1902	299	22	15	3
1901	208	24	9	2

—Banffshire Journal, February 13, 1923.

Nine Rugged Bulls go to Montana.

Joe Buck, Lake View, Montana, has a herd of 400 head of grade cows. He has been using Aberdeen-Angus bulls for the past twenty years. Until two years ago Mr. Buck shipped his cattle to the Omaha market as long two-year-olds but recently they have been shipped to the west coast. He purchased nine good rugged bulls at the Seiler-Pierce sale in Omaha on March 6th as well as some good females.

J. C. Simpson Dispersal.

Attention is called to the fact that a dispersal sale date has been claimed for the J. C. Simpson herd of approximately one hundred head of strictly high class Aberdeen-Angus cattle at Muskogee, Oklahoma, on Wednesday, May 23d. Mr. L. R. Kershaw has been selected as manager for this event and he says: "Everything will be sold regardless of price." It will be remembered that Mr. Simpson had assembled some of the very best individuals to be had of the breed and this will no doubt offer an opportunity seldom equalled for breeders and beginners to procure the cream of the breed at sacrifice prices. Get in line for a catalog and mention the Journal when asking for same.

Here's an Opportunity.

Most everybody knows Emery H. Lee, of Avoca, Iowa, and these same folks know that he has been breeding some great cattle the last few years and as a result now has one of the best herds in his section of the state. Elsewhere Emery is offering his herd bull Eston Blackcap for private sale, he was winner of first prize in his class at the Iowa State fair and went to Chicago where he stood second in class at the great International. We want every reader who is looking for this sort of a bull to write to Mr. Lee at once for in all probability this good breeding bull will have a new home before many moons, so if you are at all interested you better get busy. Remember to mention the Journal.

The BEST is the CHEAPEST

Buy the

Morford Neck Chain

Guaranteed satisfactory. $1.00 each F. O. B. Iowa City.

L. R. Morford, Iowa City, Iowa

Dr. W. Caldwell's

ABORTION TABLETS

Abortion Can Be Cured

A Missouri man says, "Sure worked O. K. We had 3 cows that were making bag at 6 months. Am sure they would have aborted had we not used the treatments."

Does That Mean Anything To You?

Write us. $1.04 per cow

THE U. S. LIVE STOCK REMEDY CO. UNION STOCK YARDS DENVER COLORADO

315 Live Stock Exchange, Calgary, Alta.

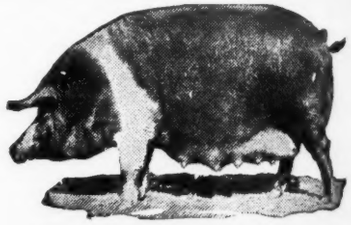

Hampshires

For 5 years in succession Hampshires have won grand championship over all breeds, all ages, and all weights of hogs in the carload lots, at the International Livestock Show, 1918, 1919, 1920, 1921, 1922.

For 5 years in succession Hampshires have shown the youngest, yet the heaviest spring pigs at this show.

Hampshires are the pratical farmer's practical hog, because of—their meat type—their grazing qualities—their activity, health and vigor—their highly developed mother instinct and milking qualities—their early maturity and economical gains—AND BECAUSE THEY ARE RECOGNIZED MARKET TOPPERS.

For information about Hampshires or for names and addresses of breeders near you, address, Dept. No. 32,

HAMPSHIRE RECORD ASSOCIATION

E. C. STONE, Secretary

409 Wisconsin Ave. PEORIA, ILLINOIS

Consigning to the Omaha Sale.

Joseph Krotz & Son, of Odell, Nebraska, are consigning nearly one-half of the cattle to be offered in the sale to be held at Omaha, Nebraska, on Wednesday, April 4th, under the management of M. A. Judy. Mostly sired by the McHenry Blackcap bull, Bravo of Denison, a champion from champion ancestry.

—o—

Sells Fifty Head to Neighbors.

Mr. E. B. Saylor & Son, of Van Wert, Iowa, report the sale of fifty head of Aberdeen-Angus cattle, all going to neighbors, during the last few days of February and the early part of March. This leaves them "all sold out" for the present. This is certainly passing the good things out to his neighbors and will no doubt result in a very black spot in cattle circles in the south central part of Iowa within the next couple of years.

—o—

"Page" Wilkinson Sells a Couple.

Mr. H. P. Wilkinson, of Mitchellville, Iowa, reports the sale of an outstanding young bull to Messrs. Harvey & Son, of Knoxville, Iowa, and another one to a neighbor. He also states that he will now sell the son of Enlate that he used last year. This is a good one and should attract someone at once. The Wilkinson bulls are of a high order and the kind that should please and prove most satisfactory as breeders. Men interested in good ones at reasonable prices should write or call at the farm if possible and look these youngsters over.

—o—

Keeping Abreast of the Times.

Isenbarger Bros., of Battle Creek, Iowa, who have sold a number of outstanding young bulls this winter are now changing their advertisement to call attention to a few specially good females they now can spare at very reasonable prices. They can also spare another good young bull or two and it will be necessary to get in touch with these gentlemen right away before these good bulls are gone. The females now being offered are Blackcaps, 4th Branch Blackbirds, Enchantress Ericas and K. Prides all of the best blood lines. Messrs. Isenbarger Bros. write that they will be able to make selections for foundation herds as they can mate these bulls and heifers not related. When writing to them mention the Journal. They write: "Our cattle are doing fine; calves coming right along. We are getting some extra fine calves sired by Blackcap's Eston."

—o—

The Hartnell & Lang Sale.

When asked for some information about the cattle which this firm would offer at Iowa City on Thursday, June 7th, "Elmer" made this reply: "It can be assumed that we are going to offer the quality of cattle that will be in keeping with the cattle that have always been sold in this circuit and from our farms. We are going to offer forty head, thirty-eight females and two bulls. The majority of the females are mature cows and two-year-old heifers that we have developed to the age of reproduction." In further commenting he says: "Our cattle are wintering very nicely and they are all going onto grass in very good condition. Last week we purchased twenty-two head of breeding cows from the C. D. Nichols herd at Cresco, Iowa. These are all individually good cattle mostly of Blackcap and Erica breeding and will make a strong addition to our breeding herd. It is needless to say that they cost plenty of money but they are the kind that we wanted." Watch the Journal for further announcements concerning this offering.

Pays to Grow Black Ones.

In its elaboration of the Chicago markets for February 9th the Drovers Journal says: "Yearlings topped the market today at $10.50. A load of 757-lb. Nebraska Herefords, feed lot mates of the $9.75 and $10.50 yearlings Thursday, sold at that price to Swift. A load of 1039-lb. steers, mostly Shorthorns, also realized the top price to Swift. A shipment of Angus steers averaging 998 lbs. made $10.25 and a number of loads sold around $8.75 to $9.25."

—o—

An Extraordinary Aberdeen-Angus Offering, Omaha, Neb., April 4th.

Manager M. A. Judy writes concerning the Omaha sale as follows: "A very extraordinary show and sale of Aberdeen-Angus cattle will take place at the Union Stock Yards Pavilion, Omaha, Neb., Wednesday, April 4th. There are 65 bulls, cows and heifers selected for this occasion that will surpass any like event that has ever taken place in the Omaha yards. They are listed by progressive and constructive breeders from Nebraska, Kansas and Western Iowa and they are the cream of these breeders' herds. Every one is of a high standard coming from the most fashionable families representing many of the greatest International grand champions that has ever been produced. The judging of the show cattle will begin promptly at 10 a. m., this will give the visitors and prospective buyers a good opportunity to examine the animals and note their rating. All the prize winners will be sold first in the order of their rating. This offering is perhaps the greatest of its kind that will be sold west of the Missouri River this year.

"The offering runs very largely to Blackbirds and Trojan Ericas and there is many outstanding animals listed among them that will please the most discriminating cattle judge. You will find cataloged for this annual event 25 bulls that will satisfy the breeder who is looking for a high-class herd header and they will more than fill the requirements of the cattleman. They are all of a good long age and each one has merit to recommend him to the public in general. These are bulls that have had good care, well grown with lots of substance and quality. They are the kind that will work improvement in most any herd in the land. Every bull buyer should attend the show and sale and make an examination for himself of this offering. You will not regret the time and money it costs you. There are 40 cows and heifers listed for this occasion that no one need hesitate to come and look at. They are exceedingly good. Good type, finely formed in general. It is not very often that such a meritorious lot of females have been sold in a breeder's sale. They are particularly useful in every way. If you are expecting to found a herd, this is a great opportunity to make selections at prices that will give good returns.

"The showman looking for something to strengthen his show herd for this year will find something in this sale perhaps better than what he already has. 25 head of these females come from the celebrated herd of Joseph Krotz & Son, Odell, Neb., and the most of them are sired by Bravo of Denison, a grand champion McHenry Blackcap bull whose sire and dam were International grand champions. Mr. Krotz will sell the richest bred McHenry Blackcap ever sold in America. Good things are too numerous to mention in this sale. The catalog is your best information on the event.

If you wish to know more about Aberdeen-Angus cattle, address sale manager M. A. Judy, West Lebanon, for a catalog."

LEAMOOR HERD

Headed by Envious Erica 312081, a double-bred Enchantress Erica, sired by Edinburg 2d, by Elgon. We have only Ericas, Blackbirds, Prides, Queen Mothers. Young stock for sale at all times. Both sexes.

Thomas Gatton & Son, Rose Hill, Iowa

CEDMER ABERDEEN-ANGUS

Blue Blood 2d of Quietdale 267193

It's good for the eyes to see those thick low down bulls by Blue Blood. We're placing them with some of the best breeders of the country. Come or write.

A. G. MESSER

GRUNDY CENTER, IOWA

Winnebago Herd Sires in service: Erinudoxus 174-647 and Erica's Emblem. Offering now very cheap a number of cows and heifers and some extra good young bulls of serviceable age. Joe Martin, Herdsman.

E. Franklin, Prop., Emerado, N. D.

PIONEER HERD

Kloman is dead but we have some of his get, both males and females of the leading families. We are offering 2 Trojan Erica bulls by Kloman; 2 Blackcap bulls by a son of Kloman; 20 head of yearling steers. Come look them over or write.

A. C. Binnie, Chester, Iowa

Eastside Herd

ENLATE 209477

Stands at the head of this great herd. A modern breeding plant dedicated to a real constructive breeding plan. A grand array of outstanding females compose this breeding herd. Inspection invited. Will take care of your wants.

W. H. Cooper, Hedrck, Ia.

Planning a Sale?

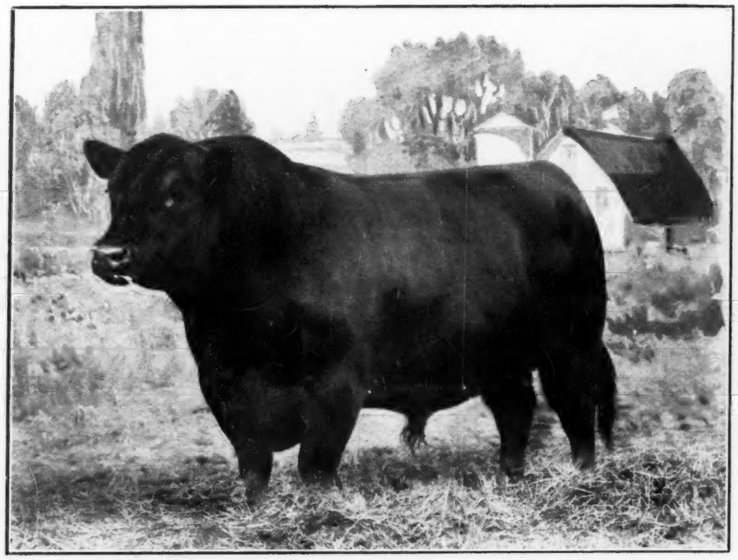

IF you are it will pay you well to investigate our system of service. Twenty years of sales catalog building, with all its ups and downs has taught us the way to make them in keeping with the present times and conditions.

For seventeen years we have specialized in Aberdeen-Angus catalog work. We are members of the American Breeders' Association, have all the herd books for reference and know how to use them.

Aberdeen-Angus breeders are invited to make a special effort to allow us to make a quotation. Tell us what you have in mind and we will be glad to assist in every way possible in the making of your sale a success.

We publish the Aberdeen-Angus Journal

We can do anything anyone else can do for you, and we can do many things that no other concern is able to accomplish. Write us today. There are a great many Aberdeen-Angus sales "under cover" right now. For all particulars and assistance just drop a few lines today, address

Fred Hahne Printing Co.

Webster City, Iowa